The Weather
Today and Saturday—Cloudy, snow flurries.
Sun rises Saturday 8:22 Sets 4:27. Light vehicles by 4:47.
Edmonton Temperature — Thursday, Maximum, 32 at 3; Friday, Minimum, 7 above.

Edmonton Bulletin

AN INDEPENDENT NEWSPAPER IN PUBLIC SERVICE

Wheat Close
FRIDAY
WINNIPEG CLOSING — May, 77⅞; July, 79⅛.
CHICAGO CLOSING — May, 128-128⅛; July, 129⅛; Sept, 130⅝.

SIXTY-SECOND YEAR, VOL. 62, NO. 1 — EDMONTON, ALBERTA—FRIDAY, JANUARY 2, 1942 — SINGLE COPY, 5 CENTS

FULL PROSECUTION OF WAR, NO SEPARATE PEACE

Allies Sign Pact Of Solidarity

26 Nations Signatories To Pledge

WASHINGTON, Jan. 2. — (AP) — Twenty-six nations of the new and old worlds have formally pledged themselves, the White House announced today, to employ their full resources against the Axis powers, and to enter into no separate armistice or peace.

The announcement of the pact was made simultaneously here and in the capitals of the other countries concerned.

The others are:

The United Kingdom of Great Britain and Northern Ireland, Russia, China, Australia, Belgium Canada, Costa Rica, Cuba, Czechoslovakia, the Dominican Republic, El Salvador, Greece, Guatemala, Haiti, Honduras, India, Luxembourg, the Netherlands, New Zealand, Nicaragua, Norway, Panama, Poland, South Africa and Yugoslavia.

President Roosevelt signed for the United States and Prime Minister Churchill for Great Britain.

FORMAL DECLARATION

The countries formally declared: "(1) Each government pledges itself to employ its full resources, military or economic, against those members of the tripartite pact and its adherents with which such government is at war.

"(2) Each government pledges itself to co-operate with the gover-

Continued on Page 2, Col. 5

Manufacture Of Automobiles To Be Prohibited

OTTAWA, Jan. 2—(CP)—Production of automobiles and light trucks in Canada is being drastically curtailed with a view to virtual discontinuance of manufacture at March 31, R. C. Berkinshaw, chairman of the wartime industries control board, said Thursday night.

Mr. Berkinshaw said details are being worked out on a plan to ensure that essential transportation services are maintained and added that it seemed likely some form of rationing available supplies of motor vehicles would have to be instituted shortly.

These disclosures by Mr. Berkinshaw to The Canadian Press followed closely an announcement in Washington that purchase, sale or delivery of new passenger cars and

Continued on Page 2, Col. 8

Fleet Personnel In Mediterranean Attend Services

ALEXANDRIA, Jan. 1.—(Delayed)—(AP)—The entire personnel aboard warships of the British Mediterranean fleet based here attended special services today. Chaplains of the fleet joined President Roosevelt's call to New Year prayer with pleas for Divine aid and speedy Allied victory and peace.

Indians Praised

LONDON, Jan. 2. — (CP) — The British Broadcasting Corporation told today of messages from Singapore, praising the "magnificent work" of Indian troops from the north Malayan front.

TODAY'S NEWS On Inside Pages

The Weather	2
Japs Woo Latin America	3
Hon. J. A. MacKinnon's Review	3
Dorothy Thompson	4
Alberta District News	5
Robb Sketches	5
Sailor Has Thrills	5
Crossword Puzzle	5
Hong Kong Casualties	5
Alberta Wheat For Fuel	9
Thermometer Sales Up	9
Not Forgotten Fund	9
City Building in 1941	9
Babies Born Jan 1	9
Rotary Club Fete	9
Corps Association Service	9
Citizens Join in Prayer	9
Price Board Ruling	9
Getting Around	9
Amusements	10
Business Registration	13
Queen's Fund Total	13
Army Recruiting	13
Radio Guide	14
Dorothy Dix	14
Serial Story	15
City Fliers Honored	16
New Year Welcomed Here	16
Safe City Celebration	16

Metropolitan Church Is Prey To Flames

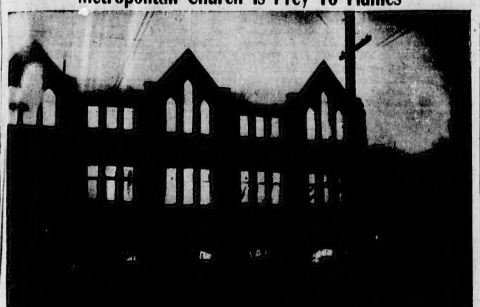

—Photo by Norman McBeth.

Above is pictured the lurid scene in the early morning of New Year's Day, when the stately Metropolitan United Church at 83 avenue and 104 street, was destroyed by fire of undetermined origin. The photograph shows the east wall of the church at the height of the blaze. The loss of building and fixtures is estimated at about $60,000. The church was built in 1907 and was one of the largest and finest of the city's places of worship.

METROPOLITAN UNITED RAZED

City Church Total Loss In Spectacular Morning Fire

Forming a blazing beacon in the cold early morning of New Year's Day, that could be seen in all parts of the city, fire that started from an undetermined cause, completely destroyed the large brick structure of the Metropolitan United church, at 83 avenue and 104 street, Thursday.

Only the blackened brick walls and the tall belfry tower remained standing after the flames had roared through the interior. The roof of the large house of worship collapsed, piece by piece, and was completely consumed.

Church trustees estimated the total loss to be about $60,000, of building and fixtures, which included a large pipe organ and numerous rows of pews.

Insurance on building and fixtures totalled about $44,000.

GENERAL ALARM

Firemen, from all city halls and with every piece of available equipment, answered a general alarm under the direction of Fire Chief James Macgregor.

The firefighters battled in a biting wind, in a 10-below zero temperature to subdue the flames. But although they poured tons and tons of water on the flames, the fire spread with such rapidity that in slightly more than an hour after it was first noticed the entire interior of the building was a mass of roaring flames.

Steve Walker, an employee of the Saunders taxi company nearby, turned in the first alarm. Walker told police he heard what sounded like an explosion at the rear of the church. That was at 2:50 a.m. By 4 p.m. the church was in ruins.

Hundreds of residents, many of them attending New Year's celebrations, gathered to watch the old familiar landmark burn.

THREATENS BUILDINGS

Many families, living in close proximity to the church rose from their beds.

Blazing embers and sparks, carried by a stiff southwest wind

Continued on Page 2, Col. 4

NEW ENEMY LANDINGS

Help On Way To Malaya To Meet Nippon Threat

By C. YATES McDANIEL

SINGAPORE, Jan. 2. — (AP) — Gen. Sir Henry R. Pownall, new commander-in-chief of British forces in the Far East, declared today "considerable help is on the way" to Malaya, where Japanese forces struck closer to Singapore in fresh landings on the west coast below the big tin town of Ipoh.

His statement, published in the Malay newspaper Kuala Lumpur did not disclose the nature of the help, but said "it is intended to fight for every inch of ground down the Malay peninsula."

Fighting already had closed in to approximately 190 miles from Singapore on the east coast, in the Kuantan region, and 275 miles on the west coast in lower Perak province.

ACTIVITY IN PERAK

The new Japanese forces were landed in lower Perak and were engaged by British defence forces, a communique said.

Continued on Page 2, Col. 6

China Welcomes Japs' Offensive

CHUNGKING, Jan. 2.—(AP)—It looks as if the Japanese now are launching a general offensive against China," a Chinese military spokesman declared today.

"We welcome it," he said. "This enables us to dissipate the enemy's strength. Both sides must suffer, but the Japanese are at a disadvantage. They cannot afford to lose as much man-power as China."

Establish Council For Arms Output

CANBERRA, Jan. 2.—(AAP)—Regulations will be issued soon establishing an industrial relations council of 16 employers and employees with an arbitration judge as chairman, it was reported here today. The council will be formed with the object of maintaining a maximum continuous war production.

Destroyers Sink Three Enemy Subs

By LARRY ALLEN

ABOARD THE FLAGSHIP QUEEN ELIZABETH OF THE MEDITERRANEAN FLEET, Jan. 2 — (AP) — The British destroyer squadron smashed Nazi attempts "to keep Bardia going" by sinking one Italian and two German submarines, Admiral Sir Andrew Cunningham said today.

The commander in chief of the Mediterranean fleet said naval light units shelled Halfaya Pass and Bardia near the Egyptian frontier and British destroyers sent three U-boats to the bottom off Libya. The submarines rose after depth charges were released and 130 crew members were taken prisoner.

Bardia, one of the three Axis pockets maintained 300 miles behind the British advance into Libya, was captured today by land forces

SUB DEPOTS HEAVILY HIT

Britain Blasts Axis Bases In Sustained Air Offensive

LONDON, Jan. 2.—(CP)—Britain's powerful bombing forces in the Middle East were carrying the war back to the Axis last night with sustained assaults on the Nazi bases in Greece where there is increasing evidence of preparations for an air and sea assault on Britain's eastern Mediterranean fleet.

For the second time in three days the Royal Air Force reported striking hard at important bases the Germans and Italians have developed on conquered Greece and Crete.

A middle east command communique said that in the latest attacks, Tuesday night, British planes bombed munitions factories and a submarine base at the Greek port of Salamis, chemical works and oil installations at the port of Piraeus, six miles from Athens, and an airdrome at Candia, capital of Crete.

German planes based at the Candia field would be almost astride Britain's vital lane of sea communications and supply from Egypt to the Libyan battlefield. Alexandria is little more than 400 miles southeast of Candia by air and the hump of eastern Libya is less than 250 miles southwest of the airdrome.

The communique was the first

Continued on Page 2, Col. 5

RESISTANCE CONTINUING

Manila Occupied By Japs

WASHINGTON, Jan. 2.—(AP)—Manila and the nearby United States naval base of Cavite fell to the Japanese today.

Both places, the war and navy departments said, had been evacuated of military and naval supplies and equipment before advance units of the enemy arrived.

"The loss of Manila, while serious, has not lessened the resistance to the Japanese attacks," the war department said. At Manila all military installations were removed or destroyed when the capital of the Philippines was declared an open city, and all troops, both Filipino and United States, were removed, the war department said.

REMOVE EQUIPMENT

The navy said all equipment, records and stores not destroyed by Japanese bombers had been removed from Cavite, but that the naval hospital personnel remained to care for the wounded.

The advanced units of the Japanese entered Manila at 3 p.m. (11 p.m. Thursday M.S.T.), the war department said.

The navy had more than $25,000,000 worth of property and supplies on hand in the Philippines in June this year, most of it centred around Cavite.

This total does not consider how much material had been sent there

Continued on Page 2, Col. 1.

Allied Pacific Fleets In Need Of Air Support

LONDON, Jan. 2 — (CP) — A spokesman declared today that British and American fleets cannot be expected to operate effectively in the South Pacific until they can obtain adequate air support.

"Without an 'umbrella' of protecting planes from carriers or land bases," the spokesman said, "warships would be at the mercy of Japanese aircraft from dozens of bases in the Philippines, Indo-China and Malaya."

He asserted the Japanese might even be able to neutralize the use of Singapore as a naval base by bombing from air bases in Malaya.

"However," he said, "we must keep the long view of the Pacific situation, remembering that in the long run the Allies can outbalance the Japs.

"But the situation needs careful handling at the present moment."

SINGAPORE THREAT

"The fall of Manila," said this source, "will allow the Japanese to use their forces to the south." He

Continued on Page 2, Col. 3

Russians Approach Mozhaisk

MOSCOW, Jan. 3—(AP) — (Saturday) — The Russians early today announced recapture of the important town of Maloyaroslavets, 65 miles southeast of Moscow.

KUIBYSHEV, Russia, Jan. 2. — (AP) — Soviet troops were reported within artillery range of Mozhaisk today in a direct drive upon that German stronghold 57 miles west of Moscow co-ordinated with fresh encirclement gains above and below it.

Siaritsa, on the steep banks of the upper Volga 125 miles northwest of Moscow, fell New Year's Day, the government announced, hard upon the rout of Col. Gen. Heinz Guderian's second tank army and six German Corps in a battle climaxed by the recapture of Kaluga, a key

Continued on Page 2, Col. 2

Wavell May Lead Allies In Orient

CANBERRA, Jan. 2—(CP)—The Australian Associated Press said it learned authoritatively here today that Gen. Sir Archibald Wavell will be in command of Allied land, sea and air forces in the Pacific.

Earlier Prime Minister John Curtin was quoted as saying the release in London, in advance of the official announcement, of some parts of the Washington agreement on Pacific strategy has caused much surprise in official circles in Australia.

Continued on Page 2, Col. 3

NAZI STRONGHOLD

Commandos Raid Lofoten Islands

LONDON, Jan. 2.—(CP)—A British flotilla and a raiding force of commandos, Free Norwegians and Poles came back unscratched Thursday from a brief and practically unopposed sojourn on the German-occupied Lofoten islands off Norway's coast.

It was the second foray into these islands by the tough, blackclad commando corps which has struck from the sea at German strongholds from the north cape to the shores of northern Africa, and it appeared to have overlapped or else followed immediately upon last week's commando raids at the Norwegian islands of Vaagso, hundreds of miles south of the Lofotens.

This time, the admiralty disclosed, there were no casualties among the British force and the invading warships even were able to use some harbor facilities.

Operations on the islands were conducted—practically at leisure—over a period of several days.

SINK PATROL VESSEL

A German patrol vessel was sunk, one of many enemy planes which constantly scouted the raiding force was shot down and German communications in this important

Continued on Page 3, Col. 7

Malta Is Target Of Nazi Bombers

VALETTA, Malta, Jan. 2—(CP)—This tiny mid-Mediterranean island had 97 air raids in the last 12 days of 1941. Twelve German planes were destroyed and 24 others accounted probably destroyed.

1,000 PRISONERS RELEASED

British Forces Capture Bardia

CAIRO, Jan. 2.—(AP)—British and South African troops have captured Bardia and released 1,000 British prisoners who were held there by the Libyan port's Axis garrison, it was announced today.

The announcement came in a special communique which said the Britons were released when Bardia's citadel was taken.

Capture of the port, near the Libyan-Egyptian frontier and some 300 miles east of the main British spearhead now engaging the bulk of Axis African forces at Agedabia, came after an intensive attack lasting several days in which the South Africans were supported by British tanks and artillery and the Royal Air Force.

SEIZE AXIS TROOPS

In addition to releasing the British prisoners, the capture of Bardia also resulted in the seizure of more than 1,000 German and Italian troops.

"The number of enemy prisoners taken is not yet known," said the special communique. "But our casualties are reported to be light."

An earlier Middle East command communication had reported that:

"Owing largely to weather conditions our own and enemy activity in the Agedabia area yesterday was on a reduced scale," the Middle East command's communique said.

The communique also said that enemy shipping and supply columns, west of Agedabia, were also heavily attacked from the air.

Dies Friday

Ex-Ald. Joseph Driscoll, 67, of 11314 100 avenue, federal census administrator for Edmonton West and prominent city sportsman, who died here early Friday.

Widely-Known Joe Driscoll Dies In City

Widely known in business and sports circles and resident of this city for 26 years, Joseph (Joe) Driscoll, 11314 100 avenue, died in a city hospital early Friday morning. He was 67 years old. Sick since Dec. 1 he had been in failing health for some time before his last illness. For the last year he has been Dominion census administrator in Edmonton West.

Mr. Driscoll, for many years, operated a store on Jasper avenue, next to Mike's News Stand, specializing in sports goods. At one time in partnership with others, he later carried on his business under the name of the Joe Driscoll Sporting Goods Company.

He was born at Arthur, Ont., the son of Daniel Driscoll and Bridget Roach. He was educated at the Arthur separate and high schools. On Aug. 11, 1908 he was married to Emma Johnson, daughter of Christine Nissen Johnson at the Immaculate Conception church, this city.

STARTS CAREER

Starting his business career at Arthur as clerk of the division court, he later became the Arthur town clerk and agent at that point, of the Dominion Express Company. He came to this city in March, 1906.

Continued on Page 2, Col. 2

Today's War Moves

By LOUIS F. KEEMLE
Copyright, 1941, by British United Press

NEWS that Chinese troops have entered British territory in Burma under command of Sir Archibald Wavell comes simultaneously with an announcement of the British Malayan command that "considerable help" is on the way to the defence of Malaya.

Linked with other current developments, it is news of considerable significance and indicates that the unified grand strategy of the allies is being put into motion. If help on a large scale is to be sent into Malaya, and Singapore is to be saved, it would logically come from the north.

The Japanese are throwing strong air and land forces into the Malay peninsula in a desperate effort to take Singapore by weight

Continued on Page 2, Col. 4

FIERCE FIGHTING

Jap Forces In North Changhsa

By SPENCER MOOSA

CHUNGKING, China, Jan. 2.—(AP)—Japanese occupation of the northern suburbs of Changsha, Hunan province capital and silk centre, was acknowledged by the Chinese today as fighting in a shifting, no-quarter battle for possession of the city raged without a pause.

A Chinese communique said the battle in northern Hunan province was in its final stages and Chinese soldiers were fiercely resisting attacks on the outer defences of Changsha.

Japanese troops supported by aircraft forced their way across the Liyang river into the suburbs yesterday, the Chinese Central News Agency reported. Simultaneously, Japanese war planes attacked the heart of the city, unloading explosives from a low level and machine-gunning the streets.

Other Hunan province towns, including the important railway junction of Hengyan, about 100 miles south of Changsha, also were bombed.

The main battle for Changsha was in progress on the plains just northeast of the city of 300,000 population.

Casualties on both sides were said to be enormous.

The Chinese also were engaged in bloody hand-to-hand fighting in the next eastward province of Kiangsi and were reported directly attacking the wine-making city of Shaohing in the coastal province of Chekiang, roughly 300 miles northeast of the Changsha battle zone.

Gleanings From Today's Want Ads

(Turn to Pages 12 and 13)

LOST—Well marked Boston terrier, no collar, "Clipper." Ph. —
(Heading 12—Lost and Found)

KITCHEN help wanted immediately. Apply —
(Heading 18—Female Help Wtd.)

DARK Eastern mink, $80 each. Write to Lloyd Wallace
(Heading 32—Fur Bear. Animals)

BOARD and room, nice quiet home, table boarders. Apply —
(Heading 47—Room and Board)

MARRIED woman, 30, 20 years' office experience, bookkeeping, cashier, collections, stenography, wants position —
(Heading 19—Female Help Wtd.)

Investigate the opportunities in the Want Ad Section of The Bulletin. Telephone 26121.

Deaths Recorded Today

Clarke, Mrs. Catherine
Driscoll, Daniel Joseph
Fulcher, David Howard
McLennan, Duncan
Misner, Mrs. Mary Esther
Newell, Andrew
Plashka, Mrs. Ileana
Schlebler, Emil

OLD NAZI "SOFTENING UP" PATTERN

Japan Woos Latin America With Tempting Trade Offer

Lush Promises Of Open Markets, Ready Profits For Non-Belligerents

By NAT A. BARROWS

Copyright, 1941, by the Chicago Daily News and The Edmonton Bulletin

PANAMA, R.P., Jan. 2.—The echo of Japanese bombs on Manila reaches the non-belligerent republics of Latin America as a soft whisper. It is the whisper of Japanese diplomats exploring possibilities as they prepare their own version of Nazi economic warfare.

Your correspondent has learned that three representatives of Tokyo are ready to dangle alluring promises of trade concessions before any non-belligerent country in Latin America which is willing to listen to them. They are moving quietly but assiduously, prepared to offer economic bargains impossible to obtain elsewhere. It is the old Nazi softening-up pattern, with Asiatic

EXCLUSIVE

adaptations—and the object, of course, is to create disaffection of one kind or another between the Latin American countries and the United States.

A diplomat accredited to one large Latin American country already is known to have sought the ear of a high official.

It will be interesting to watch the course of this Japanese subversive campaign in light of the forthcoming Rio inter-American conference. Its tactics show a curious similarity to Nazi overtures made prior to last year's Havana conference—lush promises of open markets, ready profits and long-term credits.

READY STOOGES

Firms blacklisted by Washington are ready stooges for such Japanese attempts to disrupt the good-neighbor program. Publicity is as deadly to these economic parasites as a machine-gun battery. While the Japanese are seeking important earts in which to pour their honeyed promises the Allies are not merely eave-dropping. They are talking, too, to the right places—about just what happened to Europeans who listened to the Axis mumbo-jumbo.

Widely-Known Joe Driscoll Dies In City

Continued from Page One

Locating here, he was appointed clerk of the district court and later he went into business.

Always interested in community welfare, Mr. Driscoll found time to serve in wider spheres than those in which he was directly associated. He served as chairman of the Edmonton Separate school board.

Mr. Driscoll also served as an alderman on the city council. For many years he was a member of the Edmonton Exhibition Association Board and was chairman of its race committee.

He was a past president of the Alberta branch of the Canadian Amateur Hockey Association and at one time was first vice-president of the Alberta branch of the Amateur Athletic Union of Canada.

In politics, Mr. Driscoll was a Liberal and he served as president of the Edmonton Liberal Association and secretary of the West Edmonton Dominion Liberal Association.

VARIED INTERESTS

Rugby, baseball and lacrosse were among the sports in which he took a deep interest, but hockey was his greatest love. In the days when professional hockey flourished, he acted as timekeeper and his cheerfulnature and kindly attitude even toward players "doing penance" always won him the friendship of the athletes.

At one time he was associated with the civic relief department and was head of the relief clothing depot.

In 1938 Mr. Driscoll was named by the Dominion government as senior official representative in this province under the Farmers' Creditors' Arrangement act, in succession to J. R. McClure, Calgary.

He was named administrator for Edmonton West, under the national registration plan in March, 1941, he was named as Dominion census administrator for Edmonton West.

In addition to his wife, Mr. Driscoll is survived by three sons. One, met in the R.C.A.F., who is home on leave; Joseph in the R.C.N.V.R., who was home on leave, but has left Saturday to rejoin his unit, and Dan, who is a Trans-Canada Airlines pilot in Eastern Canada.

Five daughters also survive, Josephine, Helen, Mary and Anne, living at home, and Mrs. R. Whellans of Kimberley, B.C. One sister also survives, Mrs. J. Hughes, living at the Driscoll home here, and one brother, P. A. Driscoll, resides at Arthur, Ont.

Funeral arrangements are being made by Connelly & McKinley, Ltd.

Japanese Planes Scout Australia

TOKYO, Jan. 2.—(Japanese broadcast recorded by AP)—Japanese reconnaissance planes were claimed today to have returned safely from a flight "in the direction of Australia" on an undisclosed mission.

Coming Weeks Most Critical In Pacific War

LONDON, Jan. 2.—(CP)—Military spokesmen declared today "the next few weeks may be the most critical of the entire Pacific war" with much of the Netherlands Indies islands' defence falling temporarily on the sturdy shoulders of the Netherlands East Indies army, navy and air force.

They said that until Britain and United States can ship in reinforcements and war material over thousands of miles of ocean present islands and allied forces would be kept busy in Malaya and the Philippines.

MAIN NIPPON TASK

That, it was pointed out, left to the Netherlands forces most of the job of guarding, for the present, their rich islands from Sumatra to Timor and the Celebes.

"The main task of the Japanese," one spokesman explained, "was to grab the Indies . . . because Tokyo's army and navy must have oil and rubber from this area."

Netherlands official circles declared attacks on the islands long had been anticipated—with the result that so far the Japanese have scored little success there.

For months the Netherlands trained their army in jungle fighting and concentrated on obtaining airplanes, motorized and motor torpedo boats—mostly from United States.

DEFENCE STRONG POINT

This far they have undertaken for the most part offensive action against Japanese sea-born movements to the south, but one Netherlands spokesman predicted the real test would come if the Japanese

He said the waters between hundreds of islands had been turned into death traps for transports and warships of which the N.E.I. navy and air force already had taken a toll in sinkings and damage everything a ship a day.

On land the N.E.I. army is bolstered by a home guard which includes thousands of native troops and some 30,000 Chinese.

Allied Pacific Fleets In Need Of Air Support

Continued from Page One

added that Singapore would be in a "tough position" if the Japanese retained their hold in Malaya.

He labelled as "nonsense" the Japanese claim that they sank nine British destroyers in their capture of Hong Kong, adding there was only one old destroyer at Hong Kong, and most of the guns had been taken from it for use on land."

The Pacific war, he said, has placed a strain on the Allies in the battle of the Atlantic

"However," he said, "we did extremely well during December."

He added that an "appreciable" number of reinforcements are reaching Axis forces in Africa, despite the British blockade of the Mediterranean, explaining that the British squadrons could not be expected to stop every ship.

Wavell May Lead Allies In Orient

Continued from Page One

The Prime Minister said he was mystified by a London broadcast which forecast the appointment of Gen. Sir Archibald Wavell as commander-in-chief in the Pacific zone.

"I sent a cable to Prime Minister Churchill assenting to the text of the agreement as sent to us," he added. "It was a draft and of course subject to change, but I've been informed of no changes. I asked Mr. Churchill to let me know the time and text for a joint official announcement which I understand was to have been made. To that message I have received no answer yet."

Mr. Curtin said he felt unable to make an official statement on the agreement until he had received notification from Mr. Churchill on plans for an official release and added that he would have some comments of his own to make."

Mine Disaster Probe Tuesday

More than 50 witnesses have been subpoenaed for the royal commission inquiry into the cause and circumstances of the explosion which took the lives of 29 miners in Brazeau Collieries, Ltd., No. 3 mine at Nordegg, Alta., on Oct. 31, it was stated today by Justice B. MacKenzie, commission counsel.

The hearing will open Tuesday at Nordegg before Hon. Mr. Justice A. F. Ewing and will be held in the town's community hall. It is expected that the hearing will take between one and two weeks.

Miners employed in the collieries at the time of the explosion will be called as witnesses and many technical experts also will give evidence. The Dominion government will supply an explosives expert to give the commission information on the use of explosives in mining.

BEATIN' THE BLITZ —By Rick Elmes

Today's War Moves

Continued from Page One

of their initial onslaught before a large expeditionary force can be organized in Burma to attack their flank in Thailand and Indo-China.

ATTEMPT OFFENSIVE

The Japanese have superiority in numbers and aircraft at present. It may take some little time before Wavell, who is commander in India and the Far East, can get together a force sufficiently large both to hold the Burma road and launch a big-scale offensive eastward, but all indications are that it is going to be attempted.

The bulk of the troops presumably would come from India, where Wavell has a growing army of more than 1,000,000 men.

According to London informants, the British decision to send heavy reinforcements to the Far East has been communicated to Moscow by British Foreign Secretary Anthony Eden, and Russia is in agreement. If so, it is a further indication of the unity of strategy among the Allies. The present development is the first fruit of the war council held recently in Chungking by Wavell, Gen. Brett of the United States and Generalissimo Chiang Kai-Shek.

VULNERABLE IN THAILAND

Japan's position in the Malayan campaign is chiefly vulnerable from the right flank, meaning Thailand. If British and Chinese forces can drive from Rangoon to Bankok, they will have isolated the Japanese forces in the narrow peninsula and cut their communications except by sea, where the Dutch would play their part by naval attacks, aided by the United States Asiatic fleet.

Thus the A. B. C. D. powers would be working in close accord for the one object, the defence of Singapore. If the Philippines are lost, this final bastion of the British in Eastern Asia would have to be saved, if humanly possible.

Unified command is being discussed in London, where it is suggested the British general might take charge of all land operations in the Far East, and an American admiral of sea operations.

Word comes from Canberra of Australia's acceptance of an agreement on strategy in the Pacific, details of which were not announced. It came as Australia intensified its emergency defence program.

Interpreting War News

By KIRKE L. SIMPSON
Associated Press Staff Writer

ADOLF HITLER had little with which to document his New Year's message to the German people promising victory over the Russians in 1942. That Hitlerian I. O. U. to his people was issued in a sort of verbal refunding operation for the assurances he gave them a year ago that 1941 would see the greatest victories in German history.

The Russians quickly added a pertinent postscript to the Hitler outgiving. They announced the recapture of Kaluga, the smashing of Col Gen. Heinz Guderian's tank command and the rout of 250,000 Germans south of Moscow.

Previously the news had come that Hitler forces had swarmed ashore at Kerch Strait and the Black Sea to retain important strategic footholds in the Crimea, disclosing unexpected weakness in the Nazi southern flank.

That is a momentous war development for two reasons. It further relieves the danger of a German spring invasion of the Caucasus with its all-important oil resources. It also may gravely threaten the Azov Sea flank of the German mainland winter line at Mariupol.

That the Nazis are compelled to rush reinforcements to the Kerch peninsula 125 miles from both the mainland front about Mariupol and from the Sevastopol siege is obvious. A Red drive from either Kerch or Feodosiya, both reaken in the surprise landings, could turn the Sevastopol battle into a siege within a siege.

The Nazi supply line in the Crimea is vulnerable from the east, where the Russians struck. A 60-mile advance north of the mouth of the Dnieper would cut the Nazis' supply line in the Crimea, however, its effect on the southern mainland anchor of the German winter line at Mariupol could be damaging even without any further Red advance on the peninsula. The Nazi flight from Rostov was stabilized at Mariupol. What must have happened was heavy withdrawals from Rostov to the Mius river sector of the Crimea to bolster the Mariupol front.

If those forces now must backtrack to the Crimea to meet the new Russian threat, it might open the way for renewal of the Russian westward drive along the Sea of Azov coast line and in the low Donets region which started the German retreat to winter quarters.

Britain Blasts Axis Sub Bases In Big Attack

Continued from Page One

official disclosure that the Axis has based submarines in Greek ports within close striking range of British fleet lanes.

Observers suggested that the Axis strategy calls for an attempted stand in Tripolitania with such reinforcements as have got through the British blockade. Such a stand, they said, would be aided if the Axis could cut Gen. Sir Claude Auchinleck's lengthened sea lines of supply by air and submarine attacks.

Because of the limitations of the long land route through the desert, the maintenance of sea routes from Alexandria to Benghasi, or beyond would be vital to a further British thrust to the west.

The increased force of British attacks on isolated Axis troops at Bardia was seen as a sign that the British command does not intend to leave a foothold there where more Axis troops might be landed, endangering the British position from the rear.

26 Countries Agree To Pact Of Solidarity

Continued from Page One

ments signatory hereto and not to make a separate armistice or peace with the enemies."

The brief statement of international unity of purpose said also that other nations may adhere to it in the event they are rendering or may render material assistance "in the struggle for victory over Hitlerism."

Jaen Guardia, the Panamanian minister, had told of the pact earlier in the day.

COMMON PROGRAM

Governments signatory to the agreement noted in their declaration that they had "subscribed to a common program of purposes and principles" embodied in the Atlantic charter issued on Aug. 14, 1941, by Mr. Churchill and Mr. Roosevelt after their meeting at sea.

Further, the governments said they were "now engaged in a common struggle against savage and brutal forces seeking to subjugate the world."

For the most part the joint declaration was signed by the minister or ambassadors of the signatory nations. For the document bore the signature of T. V. Soong, minister for foreign affairs, who has headed a financial mission to the United States for several months.

The declaration said the 26 governments also are "convinced that complete victory over their enemies is essential to defend life, liberty, independence and religious freedom, and to preserve human rights and justice in their own lands as well as in other lands." Ambassador Maxim Litvinov signed for Russia.

Three Structures Mapped In Alberta For Oil Drilling

OTTAWA, Jan. 2.—(CP)—The department of mines and resources announced today that following field work in the foothills of Alberta during the past year its geologists have mapped three structures which they believe are possible future sources of crude petroleum in commercial quantities.

The department said field work was undertaken because of the increasing wartime demands for petroleum products and was carried out in the Marble Mountain, Dyson Creek and Wawa areas.

The three areas are outside the Turner Valley field, the source of most of Canada's crude petroleum output.

PLANNED EARLIER CAPTURE

Valiant Defenders Upset Japs' Schedule At Manila

By The Canadian Press

Manila, prime prize of the Philippines, has come to its darkest hour, wrested by a Japanese military machine from the United States.

Earlier the Philippine capital—in the most distant United States outpost in the Pacific—which rose from poverty to a flourishing position as a trade centre since the Spaniards handed it over to United States in 1898 had been hit hard from the air.

Its ancient buildings of the old Spanish days lie in blackened ruins and many of its citizens are dead or wounded from the rain of bombs loosed by the Japanese after the city was declared undefended and stripped of its guns.

COURAGEOUS DEFENCE

The Japanese, at first timing their drive against Manila to celebrate its capture on the New Year's holiday, were thrown off schedule by the valiant Filipino and American resistance which wiped out one landing party in the Lingayen Gulf during the first week of the war, repulsed others and confined three to the areas around Vigan, 200 miles north of Manila; Aparri, 250 miles north of the capital, and Legazpi, 250 miles southeast of the city.

The Japanese were slow—in comparison with the suddenness of the raids on Dec. 7 against Hawaii—in opening up on Manila. They bombed military bases up and down the Philippines on the day after hostilities opened, but it was not until two days afterward—December 9—that the air raid sirens sounded and it was not until the next day that bombs fell in the Manila area.

From then on, while the Japanese worked to establish the landing bases they finally obtained, Japanese planes lashed at the Manila area and capped their ferocious work with two mass assaults. Meanwhile Fort Manila was declared an open city and its defences were removed.

80 TRANSPORTS LAND

After the first hard treatment at the hands of the Americans, the Japanese waited until they could send an expendition in force against Manila and on Dec. 22 the defenders of the Philippines knew the hour had struck.

Eighty transports crammed with soldiers and equipment steamed into Lingayen Gulf some 100 miles northwest of Manila and the landing operations began. That offensive was developed fully despite the most bitter fighting.

On Dec. 31, Gen. Douglas MacArthur, commander of the United States armed forces in the far east who has maintained that the Philippines could be defended, acknowledged his men were being pushed back both north and south of the capital by the hammer blows of Japanese infantrymen, tanks, armored units and dive bombers. But they fought doggedly on.

The attack from the south was opened after the northern push got under way.

MORE JAPS ARRIVE

On Christmas Eve, with the northern fighting now two old, MacArthur's headquarters announced the Japanese were landing men from 40 transports at Atimonan, a deep-sea fishing rendezvous 78 miles southeast of Manila. Later these troops came ashore at Mauban, 20 miles up Lamon Bay from Atimonan.

The aim of the two southeastern columns apparently was to join forces below the great Laguna De Bay, and then skirt that body of water to reach the capital on good, first-class highways.

On Tuesday, Dec. 30, they were reported 45 air line miles across the bay from the capital—and how well they were advancing was seen in a report Wednesday, Dec. 31, that the southern battle line was only 30 minutes by car from Manila. This indicated a fair advance around the lake.

CLEANING UP CITY

Manila was built on ground almost on sea level at the mouth of the Pasig river and for years it was known as one of the most unsanitary cities in the Orient. It was cleaned up when the Americans took charge.

It has one of the largest land-locked harbors in the world, guarred by the island fortress of Corregidor, which the Japanese only recently attacked heavily from the air.

Manila, with a population of more than 520,000, is the capital of a commonwealth made up of 7,083 islands with a population of 16,356,000 persons living principally upon 11 large islands.

Assistance Is Being Sent To Malay Force

Continued from Page One

"There has been renewed activity in Perak both on the main front and with enemy parties who landed in lower Perak," it said. "Fighting continues."

Of the east coast, where the Japanese have claimed capture of the port of Kuantan, the communique said "our patrols have been active and our artillery engaged enemy targets." Twice during last night Japanese bombers brought the war again to Singapore Island. A communique said that in the first attack damage was slight and there were no casualties. Results of the second attack were not disclosed immediately.

Shortly after dawn Singapore had its first daylight alert in recent days. British fighter planes roared up over the city but no Japanese planes appeared.

Aircraft of the far east command, on the other hand, attacked a Japanese-occupied airdrome at Gong Kedah last night.

Admiral's Warning

HONOLULU, Jan. 2.—(AP)—Admiral Chester W. Nimitz, new commander of the United States Pacific fleet, warned Thursday that Japanese submarines operating off the west coast of the United States might attempt to shell coastal cities. "It is relatively safe and simple for a submarine to rise to the surface near a port and throw a few shells into a city," he told reporters.

NEW YEAR

Annual Clearance

Pianos and Radios

Radios that have been thoroughly reconditioned by our experts and which will give satisfactory performance.

The following are some of the popular makes:

1 only, 4-tube Philco mantel set $5.95
1 only, 5-tube DeForest Crossley Mantel $9.95
1 only, 5-tube Victor Mantel, long and short wave with button tuning $24.95
1 only, 8-tube General Electric Mantel $9.95
1 only, 6-tube DeForest Crossley Console $9.95
1 only, 8-tube General Electric $9.95
1 only, 12-tube Westinghouse $19.95
1 only, 8-tube Marconi, long and short wave $19.95
1 only, 6-tube Marconi Console $9.95
1 only, 6-tube General Electric Mantel, long and short wave $29.95
1 only, 9-tube Marconi Combination $24.95
1 only, 5-tube DeForest Crossley Combination $14.95

Pianos that have been thoroughly reconditioned both as to interior and exterior, guaranteed to give years of satisfactory service. Choose from the following well-known makes:

1 only, McDonald $129.50
1 only, Layton Bros. $139.50
1 only, Willis $179.50
1 only, Hindman $189.50
1 only, Alexandra $189.50
1 only, Sherlock Manning $199.50

HEINTZMAN & CO.
10139 JASPER AVENUE, EDMONTON

LOW WINTER FARES
From EDMONTON

EASTERN CANADA INFINITE CHARM AND VARIETY

TICKETS ON SALE DAILY TO JANUARY 5. RETURN LIMIT THREE MONTHS.

	Coach	Tourist	Standard
TORONTO / LONDON	$63.65	$ 72.85	$ 86.80
OTTAWA	70.70	80.35	96.10
MONTREAL	74.90	85.15	101.80
HALIFAX	93.40	111.85	134.20

Govt. Tax Ext.

Correspondingly low fares to and from our points. Also to Central United States. Choice of routes—full stopover privileges.

COMFORT — CLEANLINESS — ECONOMY by Train

CANADIAN PACIFIC — CANADIAN NATIONAL

Weather

Local Forecast

CLOUDY
Light Flurries

Highest temperature Thursday 32, above at 4 p.m.
Lowest temperature Friday 7 above at 8:30 a.m.
Sun rises Saturday at 8:50, sets 4:27

CLOUDY
Hourly temperature readings since 3:30 p.m. Thursday—29, 31, 31, 30, 30, 30, 27, 26, 27, 26, 27, 22, 19, 16, 16, 11, 9, 7

FAR NORTH READINGS

Aklavik 2, Dawson -2, Ft. Norman -10, Ft. Simpson 6, Ft. Smith -15, McMurray -26

	H	L		H	L
Montreal	41	31	Moose Jaw	34	3
Toronto	40	30	Saskatoon	4	-4
White River	3	-16	Pr. Albert	3	-14
Port Arthur	2	-10	Battleford	10	-1
Kenora	-1	-16	S. Current	19	-1
Winnipeg	-3	-13	Med. Hat	32	19
Brandon	-4	-14	Lethbridge	30	14
The Pas	-7	-35	Calgary	34	17
Minnedosa	1	-7	Edmonton	32	14
Regina	11	0	Fairview	37	12
Beaverlodge	32	2			

THE FORECASTS

Alberta and Peace River District—Mostly cloudy and colder tonight and Saturday with light snow flurries.

Saskatchewan and Manitoba—Partly cloudy and cold today and Saturday with light snow flurries.

HON. JAS. A. MacKINNON GIVES YEAR-END REVIEW

Canada Girds All Industrial, Trade Resources For War

Last Year's Production Must Be Surpassed In 1942 States Minister

OTTAWA, Jan. 2.—(CP) — Canadian business, stimulated by the all-out war effort, reached new high records of production in 1941, "which must and will be surpassed in 1942," Hon. James A. MacKinnon, minister of trade and commerce, said today in a review of the trade situation.

In 1942, "the energies of Canada will be even more completely absorbed into the war effort of the Dominion, now threatened by the Axis powers on the Pacific coast as well as on the Atlantic," Mr. MacKinnon said.

"All the industries which are working directly or indirectly to maintain and expand the war effort of Canada must increase their production to the uttermost, and every Canadian must ask himself whether he is bearing his full share of the burden and heat of the day. In this unprecedented crisis, Canadians must show that they are worthy of the freedom which they enjoy."

FIGHT FOR LIFE

Canadian business, conducted no longer for profits, was fighting in this war for its whole future and its very life, Mr. MacKinnon said. If it were to continue to exist in the future on the basis of free exchange of commodities for money and of money for commodities it must fight to the uttermost for the defeat of the "Axis gangsters and the destruction of the predatory ideologies for which they stand."

War contracts awarded by the munitions and supply department at the end of September had reached a total of about $2,600,000,000. In order that industries might be able to carry out their contracts, some $500,000,000 had been provided in the form of capital assistance for construction of new plants, extensions and installation of new machinery and equipment.

Mr. MacKinnon said the production of steel ingots in the first ten months of 1941 was 80 per cent above the same period in 1939. Production of motor vehicles for war purposes was up 88 per cent and construction permits' value was up 114 per cent.

EMPLOYMENT INCREASE

The larger employers in eight leading industries of the Dominion, numbering 12,600 had 1,196,000 workers at the outbreak of war but in October, 1941 had 1,657,000 workers, an increase of 38 per cent, while some 344,000 Canadians had enlisted in the fighting services.

"When it is remembered that many of our industries are not covered in this survey and that smaller employers in the included industries do not report, it is estimated that the total of Canadian lives absorbed into the war effort since September, 1939, is not less than 1,000,000," Mr. MacKinnon said.

It appeared that Canada had already reached a condition of full employment of persons who are normally gainfully employed, and that further expansion of the war effort would require the bringing into employment of persons who are not normally gainfully employed, together with more effective distribution for war purposes of those already in employment, the minister said.

In spite of the loss of trade with enemy countries and occupied areas of Europe, the total value of Canadian exports in the first 11 months of 1941 was $1,471,500,000 compared with $1,081,300,000 in the same period of 1940 and $823,900,000 in 1939.

"Thus the latest period indicates an increase of no less than $646,600,000 or 78 per cent in our exports as compared with the corresponding period of 1939," Mr. MacKinnon said. "These figures are exclusive of our exports of new gold, which amounted to $186,300,000 in the first 11 months of 1941."

EMPIRE INTEGRITY

Noting that Canadian exports ran at the rate of almost $5,000,000 a day during the 11 months of 1941, Mr. MacKinnon said that in ordinary times, "we would be proud and gratified at this magnificent total. In these days, however, the most important consideration is the contribution made by these exports to the maintenance of the war effort and to the integrity of the British Empire."

Hitler sought to starve the United Kingdom into surrender, but Canadian trade figures indicated how poorly his program was going, Mr. MacKinnon said. In the 11 months of this year Canadian merchandise sent to the United Kingdom valued $609,800,000 compared with $477,150,000 and $298,800,000 respectively in the corresponding periods of 1940 and 1939. In a year of total war and when every shipment of goods sent to the United Kingdom involved risk, Canadian exports were more than doubled when compared with the mainly peacetime period of 1939.

Since Britain was no longer importing luxuries it was assumed that all exports consisted either of food required to maintain the health and strength of the British people or war materials and munitions. Canadian imports from the United Kingdom amounted to $113,000,000 compared with $92,600,000 in the same period in 1939, thus indicating the attempt to isolate the United Kingdom had failed.

Canadian equipment played an important part in the North African campaign and Egypt had become Canada's third largest customer due to "special causes" connected with the Libyan campaign. Major increases in Canadian exports to far eastern areas where aggression is being fought were reported.

"While exports to Japan declined from $26,650,000 in the 1939 period to $1,502,000 in the 1941 period, exports to Russia, which had long been insignificant, were over $1,000,000 in October, 1941 and reached $1,217,000 in November, 1941," Mr. MacKinnon said.

TRADE WITH U.S.

The trade minister said that exports of Canadian produce other than new gold, to the United States in the 11 months of 1941, reached "the magnificent total" of $537,500,000 compared with $326,400,000 in 1939. Imports from the United States rose from $339,000,000 in the first ten months of 1939 to $516,000,000 in the same period in 1941.

"This great increase in our imports from the United States was due in the main to our extraordinary demand for iron and steel, for machinery and equipment for our new wartime factories and for machine tools," the minister said. "While our merchandise balance with the United States is thus unfavorable, the export to that country of $186,000,000 of our newly-produced gold goes far towards making up the adverse balance of trade."

Mr. MacKinnon said the trade mission to South America which he headed in 1941 sought the development of markets there and arrangements to ensure that during the war and after it Canadian exporters would be able to compete on equal terms with the exporters of other nations. As a result of trade agreements entered into by the mission, "splendid prospects" for expansion of trade had been opened up.

Aggregate exports of Canadian products to the Latin-American countries had risen from $17,400,000 in the pre-war year 1938 to $26,200,000 in the war year 1940 and to $30,400,000 in the first 11 months of 1941.

Mr. MacKinnon said Canada faced the new year with confidence in the ultimate victory of the democracies, a confidence strengthened "by the enlistment of the industrial and military strength of the United States on our side, and by the sympathy and support of Latin-America."

Reviews Industry

Hon. James A. MacKinnon, minister of trade and commerce, who in a year-end review of Canadian industry, said today that production in 1942 must and will surpass that of last year.

Victory Toast Is Proposed By British Leader

WASHINGTON, Jan. 2.—(AP)—Prime Minister Churchill returned to Washington at 5 a.m. E.S.T. (7 a.m. M.S.T.) Thursday from a four-day visit to Canada.

The Prime Minister welcomed the New Year by proposing a victory toast at a midnight ceremony in the dining car of his special train "somewhere in Vermont" with members of his staff, newspaper correspondents, the train crew and porters.

Wearing his gray zippered lounging suit, Mr. Churchill walked into the diner, cigar in place, glass in hand, as his train pulled out of Brattleboro, Vt.

"HERE'S TO 1942"

A few miles south, nearing the Massachusetts line, Mr. Churchill raised his glass with the toast:

"Here's to 1942.

"Here's to a year of toil—a year of struggle and peril.

"And a long step forward to victory."

Americans, British, Canadians and Australians roared "a happy New Year to you" as they drank the toast.

The Prime Minister then pronounced the benediction:

"God bless you.

"May we all come through safe and with honor."

The Prime Minister toasted with a whisky and soda.

Mr. Churchill then joined hands with everyone present in a living chain, through Air Marshal Sir Charles Portal on one side, and Corporal Wilfred Horner, R.A.F., the Air Marshal's clerk, on the other, and led the singing of "Auld Lang Syne."

As the Prime Minister turned to leave the crowd sang, "He's A Jolly Good Fellow."

VICTORY SALUTE

Mr. Churchill acknowledged the tribute by raising his right hand in the V-for-Victory salute. A hundred hands shot up to return the salute.

It was believed to have been the first time in British history that a Prime Minister had spent New Year's Eve on a train travelling through a foreign country thousands of miles from his homeland.

The Prime Minister exchanged good wishes for the New Year with Mrs. Churchill in England by telephone just before he left Ottawa.

He was met here by President Roosevelt's aides and motored to the White House.

As he strode down the station platform he stopped for a moment to shake hands with the engineer and fireman of his train and wish them a Happy New Year.

IN HIGH SPIRITS

Riding southward through the snow-blanketed Canadian countryside, Mr. Churchill kept his staff busily engaged preparing data for the supplementary economic, financial, and supply discussions that continued between American and British officials here during his absence.

Reflecting the success of his discussions with Canadian leaders, the renewed assurances of Canada's wholehearted support, and the enthusiastic approval given his address before parliament, the Prime Minister was in high spirits.

On his trip Mr. Churchill informed correspondents he was sure the co-ordination work under way is making such excellent progress that decisions of far reaching importance would be reached soon after he resumed his talks with the President.

MAJOR OBJECTIVES

The Prime Minister broadly hinted that, in charting the developing phases of the war, the major objectives were intensified in Europe and Asia, and in the Atlantic and the Pacific.

"The enemy has asked for total war," he said. "Let us make sure they get it."

"Mr. Britain," as he was popularly acclaimed in Canada, left Ottawa by special train in President Roosevelt's private car at 2:15 p.m. Wednesday after a farewell conference with Prime Minister Mackenzie King and the Earl of Athlone, the Governor-General. Since the time of Mr. Churchill's departure was kept secret only a small crowd saw him off at the station.

As Churchill Addressed Parliament

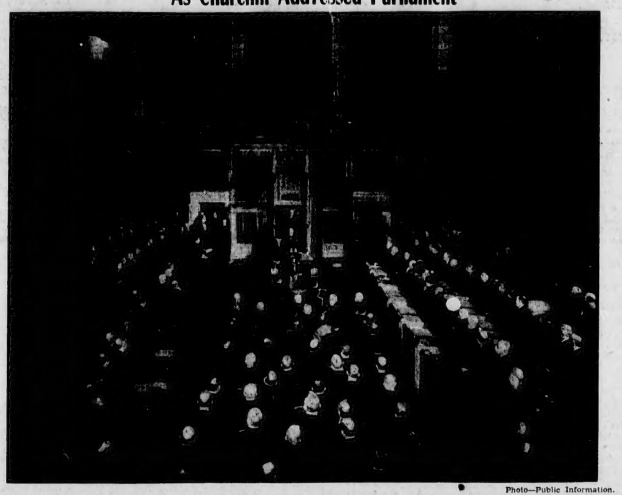

Photo—Public Information.

Before a gathering which took up every available space in the historic House of Commons chamber at Ottawa, Prime Minister Winston Churchill is shown addressing the joint session of the House of Commons and the Senate. In the centre of the Commons are placed members of the Senate and representatives of the United Kingdom delegation which accompanied the British Prime Minister to the North American continent.

Russian Army Within Range Of Mozhaisk

Continued from Page One

rail centre 110 miles southwest of the capital.

WITHIN FEW MILES

Advanced Soviet units were believed to be only a few miles from Mozhaisk, whose garrison constitutes the sole remaining threat to Moscow in the winter warfare.

Reoccupation of Staritsa, listed by the Soviet information bureau as one of several populated localities liberated from the Germans in the continued Russian advances Jan. 1, marked a 45-mile sweep southwest of Kalinin.

It placed the Russians only 30 miles northeast of Rzhev, a Volga river port of 30,000 served by four branch railways and wire lines important in war supply and communications.

GREAT STRATEGIC GAINS

(Triplet Soviet successes at the year end—landings upon the Kerch peninsula of the Crimea, recapture of Kaluga and forcing of the fortified Volkov river banks below Leningrad—were hailed by London commentators as strategical gains far outweighing the mere numerical losses inflicted on the Germans.

Remnants of German forces driven from Kerch and Feodosiya were reported to be fleeing into the central Crimea before Russian troops marching to the relief of Sevastopol, besieged Black Sea naval base.)

Hold Everything

"They insisted on it!"

Spectacular Fire Razes Metropolitan Church In Early Morning Outbreak

Continued from Page One

placed several buildings close to the church in great peril.

A small hole was burned through the roof of St. Anthony's Catholic school on 84 avenue, just north of the Metropolitan church. Roofs on Knox United church manse and the Strathcona Baptist church were also scorched and were actually ablaze for a time.

Firemen directed streams of water on these roofs and the roofs of several houses adjacent to the blazing building.

Although it was a difficult fire to fight, only one fireman suffered injury. Marsh Darling, former hockey star, had his hand cut by flying glass from the huge stained windows.

The injured fireman received attention in a nearby house.

MANSE UNHARMED

Home of Rev. R. McElroy Thompson, pastor of the church, which is directly to the west of the church, did not catch fire because of the prevailing direction of the wind. But so great was the heat generated that water played on the side of the house sent up great clouds of steam.

There had been no service or meeting in the church since regular church service last Sunday evening.

George A. Millen, 10427 83 avenue, caretaker of the church, had looked into the building at about 11:15 p.m. Wednesday. Everything was in order at that time, he stated.

CALLS FIRE BRIGADE

Looking out the window of the office, which is situated at 8247 104 street, Walker saw flames. The fire department was telephoned and equipment from nearby No. 6 hall was at the scene almost at once. On learning it was the church building, Chief Macgregor ordered a second alarm and equipment from halls 2, 1 and 5 were rushed to the south side. Ten lines of hose were played on the blaze.

"It was a difficult fire to fight. There was so much V-joint in the roof and walls, and the fixtures and interior walls were highly varnished and very dry," Chief Macgregor told the Bulletin.

"The large number of stairways, provided draughts of air that carried the flames at lightning speed through the highly inflammable interior," the chief added.

The biting wind and low temperature also added to the difficulties of the firemen.

FURNACES BURNING

Firemen said it was fortunate the roof did not cave in at one time. Timbers and beams kept falling now and then, bringing sections of the roof little by little, they said. Once it was seen that it was impossible to save the church, firemen directed considerable attention to the task of keeping the flames from spreading to the adjacent buildings.

Caretaker Millen said the two furnaces used for heating the church were both burning when he left the building before midnight Wednesday. The furnace at the front of the basement, that burns coal, is fired by an automatic stoker. A gas radiant in the minister's study was also burning when the caretaker made his last rounds Wednesday. The study is also at the rear of the church.

Rev. Mr. Thompson had been working in his study Wednesday. He left the church for the manse at 10 p.m.

FIRST TO ARRIVE

"I think I was about the first man at the fire. I received a telephone call and went immediately to the church," Rev. Mr. Thompson said. Walker telephoned the minister from the transfer office, after turning in an alarm to police and fire departments.

Caretaker Millen was also on the scene of the fire soon after it started.

Millen later told a Bulletin reporter he was somewhat puzzled by Mr. Walker's statement that the fire first seemed to be in the northwest corner of the basement, as none of the furnaces were located in that section of the basement. Mr. Millen said he had disconnected and drained water pipes in the basement kitchen a few days before that they would freeze in the cold weather.

He described the fires he left burning in the furnaces of the church Wednesday as "small fires".

The caretaker said he showed men from the gas company where to shut off the gas after the fire started.

OFFERS OF ASSISTANCE

Rev. Mr. Thompson maintained a commendable cheerfulness despite the stunning blow.

"I would like to publicly acknowledge the kind offers of assistance from other city churches," Rev. Thompson stated.

"Offers were made immediately by Knox United, Strathcona Baptist and Holy Trinity churches. These are splendid gestures," Mr. Thompson said.

The minister stated that the offer from Knox United for joint congregation services for the time being, has been accepted.

"It was just two years ago on New Year's Day that we celebrated the burning of the mortgage and now our church is burned," Rev. Thompson observed.

BOARD TO MEET

W. W. Prevey who with William Robertson and H. H. Crawford, constitute the board of trustees of the church, said Thursday the trustees have as yet formed no plans for the future.

"There will be a meeting of the full board of the church Friday night to discuss the situation," Mr. Prevey said.

At this time he was not prepared to state whether or not the church would be rebuilt. It is pointed out that there is no likelihood of reconstructing the church. Despite the fact the outer brick shell still stands it would be impossible to rebuild the church around this shell. A new building under present circumstances would likely cost a great deal more than $60,000, with appropriate fixtures.

Many members of the congregation wept over the loss of their church.

The present building was completed in 1907 and had a seating capacity of about 1,000. It is one of the largest churches in the city. The brickwork and roof were completed in November, 1907, and the church opened for worship on February 23, 1908.

The auditorium was opened and the church dedicated on November 22, 1908.

It was in 1892, however, that the South Edmonton Methodist church, built on the site later occupied by the Metropolitan church, was erected. That was the same year that the C.P.R. line from Calgary to Edmonton was completed.

Police on duty at the fire under the direction of Insp. M. Kelly, included Sgt. Neilson and Constables Robertson, Arial, J. Campbell, R Campbell, Forrest and MacRae.

Firemen roped off an area just outside the walls of the burned church Thursday afternoon.

HAND-PAINTED WINDOWS

Pews in the main auditorium and the chairs in the choir loft were of solid oak. The stained glass windows, which were donated by members of the congregation and constituted 18 panes, were valued at $1,000. They were hand painted by Mrs. F. M. Mortimer, Edmonton artist. They were all shattered.

In all, $2,500 was spent in improvements following burning of the church mortgage. An improvement to the church kitchen by the women's auxiliary of the church had also been carried out.

The pipe organ originally cost between $6,000 and $7,000. It would cost more than that to replace at the present time.

The minister lost books valued at $5,000 that were stored in his study. There was only $1,000 insurance on these books. Valuable church records were also destroyed in the pastor's study.

Hymn books, choir music and a communion set were also lost. The communion plates were a gift from Mr. and Mrs. Prevey.

"We are up against a stone wall in the investigation of the cause of the fire," Fire Marshal Jack Booth stated Friday. "The destruction of the interior was so complete and the fire spread so rapidly it seems unlikely that the actual cause will be definitely established," the fire marshal added.

The investigation of the fire is continuing, however, Mr. Booth stated.

Michigan touches all of the Great Lakes, except Lake Ontario.

Allied Forces Successful In Lofoten Raid

Continued from Page One

area were "completely disorganized," the communique said.

The Lofotens lie athwart Germany's sea route to the Arctic fighting front in Russia.

Under Lt.-Col. S. S. Harrison, the Norwegian troops and commandos landed at four different places in the islands, captured a number of German prisoners who gave themselves up without fighting, and rounded up several Norwegian traitors, or "Quislings".

NAZI MORALE LOW

The naval force itself, described as light, was manned by British, Norwegian and Polish sailors under Rear Admiral I. H. K. Hamilton.

The admiralty account of the operations mentioned no resistance whatsoever, bearing out stories of participants in the Vaagso raid to the effect that the morale of German soldiers in Norway is so low that they flee without trying to stop these attacks.

Conversely, one Norwegian sailor, just back from Vaagso, said today: "All along the coast, Norwegians are praying for British landings."

As they have done before, the British troops yesterday brought back numerous Norwegians and their families who wanted to get out of their conquered homeland.

PREVIOUS RAIDS

The first raid on the Lofotens was carried out last March by a naval landing force, with commandos. Eleven German ships were sunk, many prisoners seized and many resources available to the Nazis destroyed.

Then, last Saturday, another force swept down on German garrisons on Vaagso, 100 miles north of Bergen, destroying eight enemy merchant ships totalling 8,650 tons, taking more prisoners and destroying oil tanks, ammunition and a Quisling-owned industrial plant.

Manufacture Of Automobiles To Be Prohibited

Continued from Page One

trucks had been prohibited in the United States pending establishment of an automobile rationing system, and that production of new automobiles and light trucks would be stopped "within a few weeks."

Some months ago Munitions Minister Howe announced that production of private automobiles during 1942 would be limited to 44 per cent of 1940 production. On this basis 42,000 cars would have been built this year.

Under orders issued last month by Motor Vehicles Controller J. R. Berry, output of trucks under 10,000 pounds gross rating was to have been limited to one-half 1941 production.

Mr. Berkinshaw said he could not go into detail on the production stoppage and plan for rationing available supplies because that sort of information would be "very premature at this time."

"PLEASURE DRIVING OUT"

However, he said it would be necessary to make enough cars and trucks to "maintain the transportation system" of the country. Such people as doctors who must be able to travel quickly in emergencies probably would be allowed to buy cars.

"But one thing is certain—buying cars for pleasure driving is out," Mr. Berkinshaw said.

The rationing system would make sure that only those for whom cars are essential will be able to get them.

The production stoppage will go into effect on the day gasoline rationing is to start in Canada, according to the recent announcement by Munitions Minister Howe.

Presumably production of heavy trucks will continue on a carefully-regulated basis.

Chinese Assisting In Burma Defence

CHUNGKING, Jan. 2.—(AP)—An army spokesman disclosed today that Chinese troops had entered Burma and been placed under the command of Gen. Sir Archibald Wavell, commander in chief for India and British Burma.

The spokesman said they had been sent at British request to compile Japanese attempts to immobilize Chinese forces by attacks on various fronts. Their number was not disclosed.

"We are prepared to send more troops to areas where our assistance is needed," he said

You trust its quality

When you're doing your bit on any job, pause and turn to refreshment right out of the bottle,—ice-cold "Coca-Cola". A moment for ice-cold "Coca-Cola" is a little minute long enough for a big rest.

THE COCA-COLA COMPANY OF CANADA, LIMITED

Edmonton Bulletin

Founded in 1880 by Hon. Frank Oliver

Published every afternoon except Sunday by the Alberta Free Press, Limited, at The Bulletin Building, 9641 Jasper Avenue, Edmonton, Alberta, Canada.

CHARLES E. CAMPBELL,
Owner and Publisher.

Member of The Canadian Press: The Canadian Press is exclusively entitled to the use for republication of all news despatches credited to it or to The Associated Press in this paper, and also the local news published therein. All rights to republication of special despatches herein are also reserved.

What It Comes To

In the fighting in Malaya the invaders are said to have suffered losses as high as 40 to one. The war directors at Tokyo will care little for that. In their calculations the male Japanese has no value other than his ability to fight or to produce supplies. Like Hitler, they will do no worrying about how many of their pawns are killed so long as there are plenty left. In the Pacific, as in Europe, winning the war resolves ultimately into the problem of killing and disabling so many of the human "sheep" that the survivors will refuse to be driven to the slaughter by their masters.

How this is to be done, how it can be done most quickly, and with the smallest loss of Allied soldiers, are matters for the Allied strategists. If the Malaya ratio can be maintained or approximated on a large scale, the process may not be as long as now seems likely. That it can be maintained is suggested by the fact that the appalling rate of loss did not stop the invaders in the peninsula; as fast as they were mown down fresh hordes kept walking into the hail-storm of bullets and shells. What happened in Malaya, reproduced on broader fronts on land, sea or in the air, is what the war against the Axis powers must come to.

The Crimea Again

Berlin admits that the Russian forces which captured Kerch have invaded the Crimea "in force," which is a way of intimating to the German people that they may expect more, and more serious, news from that peninsular cork-pit. Stalin has confirmed this outlook by addressing personal instructions to the Russian commanders telling them to wipe out the Nazis there absolutely.

Since Russian naval forces took part in the capture of Kerch and the passage of land troops across the channel from the mainland, the Black Sea is not frozen. The enemy besieging Sevastopol are therefore caught in a trap and seemingly must be destroyed unless they can duplicate Dunkirk by a water evacuation; the neck of the peninsula being already in Russian hands. The stage is set and action already started there for the most important victory since Rostov.

At the latter point the Nazi forces were on the pipe line which carries Baku oil to Moscow, while Kerch was quite openly proclaimed to be the springboard from which they intended to take off for the oil field itself. They have lost both, and are in prospect of suffering heavier losses of men and materials in the Crimea than they lost in the retreat from Rostov.

If Baku oil was the objective of the two-pronged thrust to the east, that fuel is now as far from the tanks of the luftwaffe and the Fuehrer's panzer vehicles as it was two months ago. And it will be remarkable if the Crimean "prong" does not suffer even more complete disaster than befell the other.

The Charge Is Proven

General MacArthur has cleared away any possible hope that the combing of the open city of Manila might have been due to misunderstanding or to ignorance of the fact that its defences had been removed. In the plainest of possible terms he says the Japanese airmen knew it had been made an open city, knew when the defences had been removed, and saw in this removal their opportunity to blast the civilian residents, their homes and business places. This action, he says, "can only be deemed completely violative of all the civilized processes of international law."

If further confirmation were needed as to the criminal deliberateness of the attacks, it is supplied by Tokyo, which has twice proclaimed that it "refuses to recognize" the open city declaration. This proclamation both admits the crime and is itself a further defiance of the law of nations, since the Hague convention did not leave a belligerent the option to spare or not spare an open city. The pledge of immunity is plain and positive. Murder is no less murder because the perpetrator chooses to "refuse to recognize" it as such.

General MacArthur concluded his dispatch, "At the proper time I bespeak due retaliatory measures." This message was sent by a man living in the valley of the shadow of death. In the circumstances he might well suspect it to be the last word he could get to the outside world. Do the Tokyo gang-leaders and their gun-men imagine that message will be forgotten and that the retaliatory measures they have invited will not fall upon them?

Warnings Should Be Obeyed

New York City had an air raid alarm; which was afterward officially explained to have been due to a mistake. It was also a mistake to make the explanation. If the alarm is sounded again New Yorkers may suspect another mistake has occurred, or that a test is being made, and pay little attention. Great destruction of life and property might result should an unheeded warning signalize the actual approach of enemy raiders.

Canadians and Canadian officials should avoid adopting or creating this attitude. When in any community an alarm is sounded, the duty of all residents is to obey the instructions they have been given, not to start to wonder and argue whether the officials really mean it. And once an alarm has been sounded the officials should stand pat and give out no hint that the public have been "fooled" by a test or by somebody's mistake.

The old story about the shepherd boy who cried "wolf" and then admitted there was no wolf, applies to this matter very directly.

When it is desired to try out the public understanding of what they are supposed to do in response to an alarm, notice of the test should be given beforehand. When any such advance notice is given, everyone should act on the assumption that enemy raiders are really at hand. Even if the officials later find out there were no raiders they should keep the information strictly to themselves, for only by doing so can they assure obedience when the warning signal is again given.

Now that both coasts of Canada have been declared to be danger zones and air raid precaution measures are being applied, it cannot be too clearly understood that warning signals are to be obeyed, not debated.

—V.

Whatever may happen to the other resolutions, this one should be translated into action right through the new year: Buy war savings certificates, regularly, and in as large amounts as funds will permit.

—V.

The Senate of Mexico voted $50,000 to pay that country's share of the expenses of the League of Nations. It is to be hoped other member-nations are also sending along their dues. There is not much the League can do at present, but it is surely plain that some such organization will be needed if there is to be any hope of enduring peace when the present disturbers have been rounded up. If the League is kept alive meanwhile, there will be a ready-made framework for the new after-war structure.

Looking Backward

From The Bulletin Files

1892—50 Years Ago

The bill incorporating the town of Edmonton was passed in committee on Tuesday, J. Walter being given ferry privileges for one year.

A bill was passed at Regina providing for subjudicial districts of Edmonton, Medicine Hat and Battleford.

Sir Adam Wilson, chief justice of Ontario, is dead.

Hunga, on the Pamir frontier, was occupied by British troops, and peace has been restored on the Indian frontier.

Engineer Kennedy of the Chignecto ship railway has put before the government plans for passing ocean vessels through Canadian canals to Prince Arthur without dropping the canals by means of hydraulic lifts and pontoons.

1902—40 Years Ago

Clara Mathes at the opera house tonight.

A continuous drizzle on Saturday and warm weather destroyed the sleighing and softened the ice at the skating and curling rinks beyond usage.

Rev. J. McDougall preached in the Methodist church Sunday evening.

The new town council consists of W. Short, Mayor, and councillors W. T. Henry, J. H. Morris, H. Goodridge, C. Gallagher, P. Heiminck and E. D. Grierson.

1912—30 Years Ago

The Calhoun Oil Co. will start work early in the spring at Pelican Rapids, where it is proposed to bore in hope of striking oil.

Peking: Yuan Shi Kai, premier, will submit to the throne a demand that the wealth of the princes be confiscated to continue the war for the preservation of the monarchy.

Winnipeg: A. B. Sneed, millionaire of Fort Worth, Texas, has arrived here in pursuit of his levanting wife and her associate named Boyce. The wife refuses to be reconciled, saying she prefers the cells to the company of her husband. A legal battle, with millions in the war chest, may be fought in every state through which it is necessary to take the couple en route to Texas, where the real fight will occur.

1922—20 Years Ago

Washington: The French delegation to the conference has given a hearty assent to the application of international law to the operation of submarines which satisfied the demand of Great Britain that submarines in time of war be prohibited from torpedoing merchant ships.

Immediate steps are to be taken to remove the buildings which occupy the site of the proposed Woodward building on First street.

Cherbourg: The British warship Vengeance is careening wildly about the English channel at the will of a storm. The vessel went adrift while being towed to a naval yard to be dismantled.

1932—10 Years Ago

Melbourne: Prime Minister Lyons has announced the members of the new Australian cabinet.

Helsingfors: Finland at a plebiscite went "surprisingly and astonishingly" wet. The votes so far counted run 82 per cent for repeal of the prohibitory law.

The city council has decided to purchase a 21-passenger bus for operation by the street railway department. Two others may also be purchased.

The zoning survey of Edmonton has been completed.

Temperature yesterday: 12 below zero.

—V.

"The outcome of the struggle is sharply put to us: To vanquish or to die."—*Major-General L. R. LaFleche.*

Hitler Helped Russians Defeat His Eastern Front Army

Retreat Delayed to Fool Japanese Until It Was Too Late For Security

By DOROTHY THOMPSON

It is apparent from a careful study of official reports from Germany that this is approximately what has happened:

No preparations were made by the Germans for a winter campaign in Russia. Such preparations would have necessitated different equipment, lubrication, clothing.

The German generals warned Hitler at the beginning of the campaign against its hazards. But he had an "intuition" about it.

Dorothy Thompson

The first general offensive on June 22, which swept Russia off her feet by surprise attack, and the first offensive against Moscow, which began on October 2, were perhaps the most brilliant military campaigns in history.

The second offensive against Moscow started on November 16, against the opposition of the generals in beginning it so late. But Hitler insisted, for the Nazi propaganda machine had announced to the world that the knockout blow was imminent.

But by the end of November it had become perfectly apparent to General Field Marshal Walther von Brauchitsch that the offensive was, as he had feared, a suicidal mistake.

Like any officer anxious to preserve his men and equipment intact, Marshal von Brauchitsch now counselled retreat to reasonable strategical position. Such a retreat required immediate action, removal of all heavy equipment concentrated before Moscow, and quick, orderly withdrawal of the army. This was still possible, because the Russians were not yet ready for a counter-offensive.

Such a retreat would have been a normal military manoeuvre.

Political Plans

But Hitler had political plans. The taking of Moscow was to coincide with the Japanese attack on Pearl Harbor.

The Japanese, however, were wavering. The Japanese people were against the war, and in the Japanese government counsels were divided. Moreover, if Germans begin to retreat before Japan had entered the war, Japan might not attack. Therefore, Hitler ordered his army to continue fighting before Moscow, and German communiques announced victories, and repudiated all Russian reports as "sheer propaganda."

By the time the Japanese attacked Pearl Harbor the military moment for orderly retreat from Moscow had been lost. Russia had had time to prepare her counter-offensive, and what the generals had planned as a strategical retreat became a rout. A retreat is made in order to save men and material and to provide for a new offensive. But the retreat of the German armies is as expensive in lives and in material as was their advance. It is a defeat not a victory.

Hitler gives away the fact in his speech. He says, "The struggle . . . is nearing its turning point."

If the Germans had had nothing but victories until now—as their propaganda was maintaining—this "turning point" would have only one discouraging meaning. But Hitler promises victory and, therefore, now admits: we have suffered defeat and under my leadership must turn it into victory.

As always happens in catastrophe, the question of responsibility is involved. And now the old quarrel between army and Nazi party, which broke out in the purge of 1934, rages again. The generals blame the party strategists for demanding an impossible task. The party strategists blame the generals for promising to the world what Mr. Goebbels ridiculously published as a knockout blow.

Pearl Harbor occurring in the midst of a German defeat, became, for the generals, no asset, but another catastrophe. It meant the entrance of the United States into the war.

Now, the party-politicians had to decide whether or not to declare war on America. The question arose as to which would be less bad for German and European morale—for Germany to declare war or to receive a declaration of war from us.

Beyond doubt, the generals advised Hitler to seek an armistice with Russia and Britain before the United States came into war. Peace feelers were put out to Russia, but not accepted.

Postponed Speech

Hitler postponed for twenty-four hours his speech acknowledging that a state of war existed between Germany and the United States. In those twenty-four hours it seems certain that the generals were warning Hitler and turning down each one of his various brilliant intuitive ideas for a new campaign here or there.

But Hitler was out on a limb from which he could not retreat.

And now he trusts none of his leading generals. Of course, his party advisers are flattering him that the generals are idiots. So, contrary to 1934, he has thrown in his lot with the party instead of the generals and assumes the command of the army himself.

We shall now see a war waged with the utmost recklessness. It will be a war full of startling surprises that even may bring Hitler temporary victories.

But Germany has lost this war—which doesn't mean that we have won it. Our object now must be to get it over as rapidly as possible. For Hitler, who associates his own suicide with defeat, will try to be the Samson of Germany and civilization, if cornered.

So such development as this one can remain unrealized by the people of Germany. The losses in every family are too great; the winter will be too terrible; too many people know the truth.

Now, therefore, is the time for the United States to wage the most brilliant psychological warfare against Germany and Italy and amongst the people of Europe. But no strategy of psychological warfare has been developed, and no command and staff capable of waging it have been created. It is a negligence which will prolong the war, and it should be remedied immediately.

Copyright, 1941, by the Bell Syndicate, Inc., and The Edmonton Bulletin

North America Pitted Against Europe

This Continent Geared to Produce War Materials as a Single Unit

By B. T. RICHARDSON

OTTAWA.—When President Roosevelt, a few hours before the arrival of Prime Minister Churchill in Washington, released for publication the recommendation of the joint war production committee that Canada and the United States adopt a policy of combined all-out war production, he turned the light of publicity upon a feature of Canadian-American co-operation that had been developing steadily for several months.

Since the Hyde Park Agreement of April 20, 1941, the concept of a continental economic effort in the production of war materials has been emerging, though it was evident that it would be made as long as the United States remained on a peace footing. Prime Minister King announced, in parliament, the Hyde Park Agreement on April 28, in Parliament, that Canada would supply between $200 and $300 millions worth of munitions to the United States. This figure has not been brought up to date officially, and it is probably too low now.

But the basic economic line-up of the battle of production, which must proceed inevitably in the background of the military engagements of war on all the world fronts, in which the industrial might of North America is pitted against the Nazi-mobilized continent of Europe, has been forming steadily. It stems from the Hyde Park Agreement, which said:

"It was agreed as a general principle that in mobilizing the resources of this continent each country should provide either as now for the finished articles which it is best able to produce, and above all, produce quickly, and that production programs should be co-ordinated to this end."

Military Secrecy

From the day in April, when Mr. Roosevelt and Mr. King, formulated the declaration of the war production committee, much progress has been made. But the details are largely obscured by considerations of military secrecy. The committee's seven-point declaration, forecasting the maximum use of labor, raw materials and productive facilities of both countries, provides an economic charter upon which to build a new continental war economy.

It is worth noting, now that the general principle is established and accepted and all government departments in both Canada and the United States have been instructed to follow it in spirit and to the letter, that the beginning of economic co-ordination between the two countries did not originate in a broad theory that economic co-operation would bring greater strength. At first it was merely a question of dealing with practical problems. On one occasion, Mr. Rowe went to the U.S.A. seeking aircraft engines and obtained right of way to certain available supplies. Again, the question of Canada producing aircraft engines was settled after consultation with American authorities on the ground that Canada's best course was to rely on expansion of U.S. production facilities rather than enter the field itself.

Practical Experience

Mr. King noted that the Hyde Park idea originated in practical experience when he described the agreement to parliament. He said:

"The practical experience of a year and a half of organizing and developing war production in Canada revealed that many of the essentials of war could be made in the comparatively small quantities required by Canada only at a prohibitive cost. They could, however, be produced economically in the United States where the demand was large enough to result in the economies of large scale production. On the other hand, the production of other weapons and materials had been developed in Canada to the point where output could be expanded more quickly, and probably more economically, than new production could be organized in the United States. It was, therefore, only common sense to extend to the production of war materials the same reciprocity which, at Ogdensburg in August last, our two countries had permanently placed their defence."

Following Hyde Park, a material co-ordinating committee of key munitions men in both Ottawa and Washington came into being. Then, in November, the Joint Economic Committees were formed. Their job has dealt largely with post-war economic collaboration, and the report has come from them. These committees are also working on methods of knocking down tariff and other barriers between the two countries, to enlarge war production. One of the first recommendations from the joint economic committees led to the formation of the committee on war production.

Consumer Production

Whether or not the program of economic integration will some day step outside the field of war production into the field of consumer production, is at present only a matter of speculation. But by taking an example such as steel, in which consumer demands compete with war needs in both countries, it can be seen that scope exists for co-ordination right through.

As Mr. King and his party, which included Mr. Howe, left for Washington the other day, the impression was held among them that military strategy would be the main subject at this stage. No one in Ottawa has ventured an estimate of how much expansion of Canadian war production may be involved in joint supply plans that will sooner or later be worked out in conjunction with the grand strategy of war. But economic intergration will produce two results, it was said, greater speed in getting what the armies need, and in the long run a far greater combined production than the two countries could achieve separately. The result will not be an arithemetical addition of Canada and the United States but a multiplication of economic potential.

This phase of the consultation of allies clears up beyond doubt one problem of Canadian war planning for 1942. As Mr. Howe said on Dec. 22, the day Mr. Churchill reached Washington, it is believed that further expansion in this country now will be possible. The end of 1941 finds no end to the demands on Canadian war industry. It is merely a transitional point to even greater war production than this country has been able to achieve so far.

Japanese Army Brutalized

Fighting Forces of Nippon Under No Restraints; Idolized by the People

By HAROLD L. WEIR

To understand Japan's attitude towards the war, one should know that every Japanese makes a sacred fetish of the army.

The quickest way for a foreigner living under the Japanese sphere of influence to get into trouble is to make a disparaging remark about the Japanese army.

The morale and the code of that army is as explicit as anything turned out by a machine.

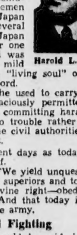

Harold L. Weir

Read the famous code of the Samurai and you will see how deep it permeates all the levels of Japanese society. The Samurai were the "gentlemen warriors" of feudal Japan and served their several warlords before Japan became united under one emperor. A Samurai was taught to be "brave, mild and gentle" but the "living soul" of the Samurai was his sword.

In the old days he used to carry two swords and was graciously permitted to end his own life by committing hara-kiri any time he got into trouble rather than be surrendered to the civil authorities for trial and punishment.

In short, in ancient days as today, he is a law unto himself.

His code is this: "We yield unquestioning obedience to our superiors and to emperors ruling by divine right—obedience even unto death." And that today is the spirit of the Japanese army.

Mainland Fighting

That army, it should be said, is designed entirely for fighting on the Asiatic mainland. That is to say, it is an army designed for conquest.

Roads, bridges, the terrain of the country are completely inadequate on the islands of Japan proper to manoeuvre or to fight. Railroads are all narrow gauge, roads are all dirt roads, narrow, badly surfaced if surfaced at all.

Hence it is not surprising to find Japan declaring war on the United States and Britain at a time when a large proportion of her armed forces are scattered far from their homeland bases.

That these forces were in position in China, on the Russian frontier of Manchukuo, Korea and Mongolia, on the frontier of Thailand and Malaya, in Indo-China on the South China frontier, only serves to illustrate the forethought of Japan's army leaders who could never be sure whether they would take on Russia first, or the United States in the Philippines, or the British and Australians in Malaya.

The day came. The army was ready.

Organized by French

The Japanese army was organized by a French mission under Marguerie in 1872.

Conscription was adopted at that time and the confining of military service to the Samurai class was done away with. And that meant that every Japanese male upon reaching the age of 18 was inducted into the army.

Local reservist organizations in his town or village gave him a farewell party, put him on the train, and upon entering his cantonment he was welcomed by friends, or relatives and other members of reservist organization.

Meantime, parents rejoiced that their sons were privileged to serve their emperor. For the soldier, they earned his profession thoroughly and, as army men who have observed them admit, he is turned into stubborn fighting material.

The Japanese soldier fights with fanatical zeal and loyalty; he obeys his officers and even a corporal with blind salute.

Just how fanatical and deep that zeal can be is illustrated by the recent case of an ordinary soldier in the Japanese infantry.

His captain rebuked him and told him he would never make a good soldier—the sort of talk a first sergeant might hand out to any English-speaking recruit.

The Japanese private, leaving a letter behind him, jumped in front of a train and ended his life. The letter stated that he had betrayed his emperor's trust in him and that he was no longer worthy of serving him.

Blood For Home

Going into battle these men tie small strips of cotton cloth around their brows, under their steel helmets. Upon being wounded, they sop up their blood with this piece of cloth. Then they send it home to the folks in Japan.

The family reverently place it on the family shrine as focusing point for prayers that their boy is shedding blood for his emperor.

Japanese soldiers, from our viewpoint, are arrogant, raucous-voiced, brutal.

A good deal of this is deliberately put on. Treat them as an equal and they will unbend and become models of courteousness.

But, all in all, traits that most correspondents see about them are anything but human.

Because of complete frustration, they have been known to bayonet innocent Chinese farmers and coolies, as well as Chinese women. They have insulted and stripped white women, their idea being to completely humiliate them and to show their own sense of superiority.

Well, we can imagine men who have to use a bayonet on a woman to feel a sense of superiority leads me to suspect they have no other way in which to lay claim to being a superior, heaven-favored people.

Not until we have dropped all our preconceived notions about Japanese will we get anywhere with them.

Not until we drop our notions of "moon-viewing parties in bamboo groves," flower-arranging parties, cherry blossom excursions, exchange of courtesy presents—not until we do all these things will we understand the real Japan as it faces us in war today.

Afraid of West

Japan is afraid of the west—and that does not mean she is afraid of our armies and our navies and our air forces.

She sees her very institutions doomed by western conceptions of progress, social and material well-being, and the common laws of Christianized humanity. And she cannot stand it any longer.

She goes out into a pitched battle to end this threat. She thinks she can not only make time stand still, but also turn the clock back to the feudal days of her history.

The Japanese live in a world of illusion. They will have to be wakened up with hot bombs and cold steel.

Pumpkin Pine, Whittlers' Delight

FROM THE HARTFORD (CONN.) COURANT.

One of those short, quasi-news items that newspapers use to fill up small gaps in their pages tells of a Maine man who celebrated his ninety-first birthday by spending the afternoon cutting kites and the masts of toy boats. Occasionally a heavier piece of pumpkin pine came into the swap market. If such a chunk could be obtained, it was a thing to be cherished, for its knotless straight grain fairly cried out for a knife. That was the stuff for what used to count as a whittler's doctoral thesis, a wooden chain carved out of a single stick.

To return to the ninety-one years old gentleman in Maine. A 165-foot fence of pumpkin pine would keep generations of small boys in whittling material. Has he considered the advantage of replacing it, say, with fir? It doesn't last as pine does, but at his age—.

The wrist split off a slice that would not vary a sixteenth of an inch in width for the whole length of the board. It was as clear as cheese and almost as easy to carve. There was not material to approach it for the manufacture of arrows and kites and the masts of toy boats. Occasionally a heavier piece of pumpkin pine came into the swap market. If such a chunk could be obtained, it was a thing to be cherished, for its knotless straight grain fairly cried out for a knife. That was the stuff for what used to count as a whittler's doctoral thesis, a wooden chain carved out of a single stick.

To return to the ninety-one years old gentleman in Maine. A 165-foot fence of pumpkin pine would keep generations of small boys in whittling material. Has he considered the advantage of replacing it, say, with fir? It doesn't last as pine does, but at his age—.

Keep 'Em Down The Middle

Alberta District News In Brief

Coal Branch Sailor Has Thrills, Spills In War

CADOMIN.—He's been around!

AB. Louis H. Joy of the Royal Canadian Navy, at present on leave with relatives in this district, has seen first hand closeups of the international conflict—but like other members of the "silent service" he is backward in telling of them when there is a newspaperman on the horizon.

AB. Joy is a former well-known athlete in this territory, and is known in Edmonton as a member of the Cadomin Juniors' hockey team that met the TAC's at Edmonton for the junior crown in the 1939 season. He received his education Cadomin school.

Since enlisting in the navy in May, 1940, AB. Joy has had many a thrilling experience while serving on convoy and corvette duty. He served with the Restigouche overseas for several months, and is one of 44 survivors of a Canadian corvette which sank with a loss of 22 lives. At that time he was in the icy waters of the Atlantic for more than two hours.

On being rescued and having arrived at a western Canadian port, he was granted an extended leave. That's how he's home now.

AB. LOUIS JOY

He's making the most of his rest period by generally taking things easy and renewing all the old acquaintances he can in as short a time as possible.

Pioneers Die In Bawlf District

BAWLF. — Mrs. Nels Norman died Monday at her home north of Bawlf. Deceased was a highly-respected pioneer. Mrs. C. T. Burrows of Camrose and Mrs. C. Sorenson of Holden are daughters.

Samuel Johnson of the Palmerston district north of Bawlf died Thursday and funeral services were held from Zion Lutheran church Sunday by Rev. A. K. Odland of Bawlf.

Here's New Twist On Fire Story

LACOMBE—Local fires take no holiday time, whether or Clement's birthdays. Tuesday was Fire Chief William Sage's birthday, and the weather was cold. The fire alarm sounded at 6:40 a.m. and the chief and his firemen were forced to tumble out of bed to subdue the flames, which had practically destroyed a large shed owned by Gunnar Carlson.

What To Do

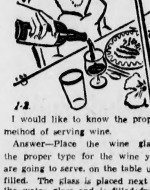

I would like to know the proper method of serving wine.

Answer—Place the wine glass, the proper type for the wine you are going to serve, on the table unless the glass is placed next to the water glass and is filled from the guest's right. Glasses should be filled a little more than half full. In pouring wine, as soon as any sediment shows, stop pouring and start another bottle. Wine should never be shaken and should be handled very gently.

The cork of a wine bottle is pulled at the table, the lip of the bottle wiped with a napkin. A splash of wine is served to the host first to indicate that the wine is good to drink. Wine glass is never permitted to be completely empty unless the diner signifies he doesn't care for more.

A wine list should be thin enough to permit the heat of the hand to warm the wine.

Faust Entertains Strange Visitor

FAUST—A strange visitor appeared at Pet. Freisin's home Christmas day, and though they can't imagine where he came from, he is still very much at home. It was a frog, first seen hopping across the floor. The house is above the ground, and the ground is frozen. There is no cellar under the house, and where the caller came from is a mystery unsolved.

Gleaned From Rural News

McLENNAN.—Members of the youth training class held a social in the school Friday night. A short sentetice Thursday disclosed that the destroyer Skeena lent off a 66-hour attack by German submarines in the North Atlantic.

The brief report was contained in a statement making public the navy's traditional New Year's promotions. One promotion was to Lt.-Cmdr. J. C. Hibbard, given rank of acting commander.

"Cmdr. Hibbard recently commanded H.M.C.S. Skeena, one of whose notable actions involved the beating-off of an attack by German submarines lasting 66 hours in the North Atlantic," the statement said.

That was all. There was no indication whether any Nazi U-boats were sunk during the engagement, which presumably occurred while the Skeena was on convoy duty.

It was recalled here that last November in the House of Commons Navy Minister Macdonald said Canadian sailors had taken their toll of enemy submarines.

Well-Organized Concert Is Held

ROBB, MILE 33—Before a packed hall, the annual school concert was held recently. Various acts in which the students participated were well-organized and credit is due Miss Dreger, teacher in charge. At the conclusion of the concert, all children received presents from a Christmas tree.

A dance at Jack Finlayson and his band rounded out the evening. W. Foster was chairman.

Students taking part in the concert included Pauline Menduk, Irene Veotvich, Jean and Dannie Kirik, Nancy Finlayson, Margaret Birrell, Peter Wernzun, Ray Veotvich, Mary Kirik, Mary Voynovich, Nick Voynovich, Eddie Nelson, Hilda Thirlwell, Mike Voynovich, Elsie Mendruk, Herbert Hedley, Fred Furoy, Mary Matiielo and others.

Endiang Students Present Concert In Community Hall

ENDIANG—Under the direction of Miss Jean Funk, principal, and Miss Monroe, teacher at Endiang school, a Christmas concert was given in the community hall. The pupils showed good interest in the plays, songs and dances. Mrs G. Hall was pianist. Forest Tucker was Santa Claus and presented gifts and candy to all of the 52 pupils. Following the program, lunch was served and a dance was held.

Australians Must Rely On Themselves

MELBOURNE, Jan. 2—(AAP)—Australians must rely on themselves in fighting the combined wealth's battles against the Japanese, Lt.-Gen. Sir Iva Mackay, general officer commanding Australian home forces, warned today.

He criticized an attitude of reliance on outside help, including American aid, in Australia's struggle in the Pacific.

Sir Ivan said he had already seen several signs of this attitude in Australia which instead should be sturdily self-reliant and as far as possible independent in outlook.

"I have full confidence that the spirit of our troops will not be lacking when they are called upon," he declared.

Lt.-Gen. Mackay also issued an inspiring message to all officers of Australia's home forces.

Warning them that "we may soon be face to face with the real enemy and we must bring out in ourselves and from the troops we lead every ounce of courage, tenacity and determination," he stressed there was no time for complacency or unworthily passing to another what was properly one's own duty.

Destroyer Fights Off U-Boat Attack

OTTAWA, Jan. 4 — (CP) — The Royal Canadian Navy in "one-

ROBB SKETCHES

By Will Dench

"Never mind rescuing me! All I want is the copy of The Bulletin with the account of the school concert printed in it!"

Vancouver Woman Suffocated After Giving Fire Alarm

VANCOUVER, Jan. 2—(CP)—Mrs. Myrtle Flood died in her smoke-filled room on the second floor of a two-storey rooming-house at midnight Wednesday after giving an alarm that saved three persons on the upper floor when fire badly damaged the building.

Mr. and Mrs. John Pitts and Mrs. John McGinnis were rescued from the upper floor by firemen.

Fire, which broke out on the ground floor, was first noticed by Mrs. Flood, whose cries warned the upstairs roomers. A passerby heard the trapped occupants shout from an upstairs window and turned in an alarm.

After rescuing the three, firemen found Mrs. Flood's body in her room.

Attending physicians said death was due to suffocation.

Hope Is Abandoned For Miners' Release

BURSLEM, Staffordshire, Eng., Jan. 2—(CP)—Hope was abandoned Thursday night for the lives of 58 men and boys trapped in the shattered workings of the fireyd Colliery 2,400 feet below the ground.

The mangled bodies of 12 miners were recovered by rescue squads which toiled from the early hours of Thursday morning, but operations were suspended last night when officials declared they held no hope for the lives of the other 46.

Tons of slone rubble and iron girders barred the way to the bodies of the victims of a mystery "silent explosion" in one of the country's most modern pits.

First Official Hong Kong List Of Casualties

OTTAWA, Jan. 2.—(CP)—The Defence Department late Wednesday issued the first Hong Kong casualty list since the colony fell to the Japanese Dec. 25.

The list contained 11 names. The names were sent from Hong Kong in situation reports dispatched before the colony's fall, but were not received in Ottawa until some days later.

"There is no likelihood of further lists for some time, until the International Committee of the Red Cross can obtain details and transmit them here," national defence headquarters said

BELIEVED HEAVY

Casualties among the Canadian troops stationed at Hong Kong are believed to have been heavy. The colony, one of Britain's major naval bases in the far east, was under heavy siege for a fortnight and the defenders were greatly outnumbered. The Japanese are believed to have taken a considerable number of prisoners.

Wednesday's list contained the names of the two senior officers of the Canadian force, comprised mainly of the Rifles of Canada and Winnipeg Grenadiers.

Brig. J. K. Lawson, officer commanding the Dominion's troops, was listed as "now reported believed killed in action," and Col. Patrick Hennessy, his senior officer, was listed as "killed in action."

This was in line with earlier announcements in Ottawa which reported that Col. Hennessy had been killed by shellfire and that Brig. Lawson, former director of training here, was believed to have been killed. Next of kin of both officers live in Ottawa.

The Hong Kong list—79th army casualty list since the outbreak of war—tied for 52nd the number of Canadian army officers and men officially reported dead and missing since hostilities began.

LATEST LIST

Following is the latest list of casualties, with next of kin:

KILLED IN ACTION

Force headquarters: Hennessy, Patrick, Col., Mrs. Ellen Dorothy Hennessy (wife), Ottawa. Missing, believed killed in action: Lawson, John Kelburne, Brig., Mrs. J. K. Lawson (wife), Ottawa.

MISSING IN ACTION

London, Charles Augustus, Maj., Mrs. Chole Lyndon (wife), 1109 82rd Ave., Edmonton. Wounded in action (Quebec Regiment): Coleman, John Arthur, Cpl., Mrs. Persis Jord Coleman (mother), Scotstown, Que; Coutes, Russell, rifleman, Walter Coutes (father), Bury, Que.; Maclaughlin, Thomas, rifleman, Wellington Maclaughlin (father), Bay Silver, P.E.; MacNaughton, Aiden, rifleman, Fred MacNaughton (father), Matapedia, Que.; Passmore, Francis Paul, rifleman, Mrs. Florence Anne Passmore (wife), Toronto; Smith, Raymond Angus, rifleman, Kenneth Smith (father), Scotstown, Que.; Waterhouse, William Redmond, rifleman, Roy Waterhouse (father), Melbourne, Que. Missing in Action: Riley, Jas. Clayton, rifleman. (Next of kin unavailable).

Maj.-Gen. Crerar Handles Canucks

SOMEWHERE IN ENGLAND, Jan. 2—(CP)—Maj.-Gen. H. D. G. Crerar marked his assumption of acting command of the Canadian Corps during the last two days by observing extensive exercises carried out by the corps in the anti-invasion battle plan.

All staff officers and members of Canadian military headquarters took part.

Maj.-Gen. G. R. Pearkes, commander of the 1st Division who acted as commander of the corps up to Maj.-Gen. Crerar's arrival, directed the exercises, following which he went on a week's leave.

Umpires ruled the Canadians handled the situation adequately, particularly in their use of the Canadian Armored Division, in the "paper war."

Maj.-Gen. Crerar is replacing Lt.-Gen. A. G. L. McNaughton now convalescing after an illness.

Killer Escapes

LITTLE FALLS, Minn., Jan. 2—(AP)—Richard Dehler, 16-year-old farm youth, charged with slaying four persons, broke out of the county jail here Thursday night after slugging and seriously injuring Sheriff William B. Butcher. Dehler also released Ted Great, about 40.

Fatal Crash

MINEOLA, N.Y., Jan. 2—(AP)—A twin-engined United States army bomber crashed into a gravel pit in Garden City Park on Long Island Thursday. The crew of five was killed.

AN ASIATIC PREMIER

Answer to Previous Puzzle

HORIZONTAL

1,5 New Far East premier
9 He is a leader in ——
14 Economics (abbr.).
15 Aid.
16 Proverb.
17 Loan.
18 Main point.
19 Heavenly body.
20 Baseball penalties.
22 Tree.
24 Single thickness.
26 Sension.
27 Shine.
30 Unit.
31 Advertisement (abbr.).
33 Lament.
34 Company (abbr.).
35 Footless.
37 District Attorney (abbr.)
38 Entrance.
40 Short sleep.
42 Nothing.
43 Nickname for Lemuel.
45 Perform.
46 It is (contr.).
47 Afresh.
50 His foreign minister is ——.
52 Cavity.
55 Kind of chicken.
59 In debt.
60 Paradise.
61 Over.
62 Otherwise.
63 Wild hats.
64 Restore.

VERTICAL

1 Snaky fish.
2 Frozen water.
3 He succeeded Prince ——.
4 Supply.
5 Labels.
6 Charm.
7 Comedian.
8 Mammal.
9 Auto tool.
10 Bustle.
11 Satiate.
12 Grow old.
13 Fish trap.
21 Share.
23 Part of "be."
24 Pertaining to place.
25 Positive pole.
28 Officially examine accounts.
29 Repasts.
32 Put on.
35 Near.
36 Father.
39 Reflections.
41 Powdery substance in flowers.
42 His country's native name is ——.
44 Him.
48 Organ of smell.
49 Sharpen.
50 Foot part.
51 Night bird.
53 Lyric poem.
54 Finish.
55 Auto.
56 Nickname for Abraham.
57 Oven.
58 Novel.

McCoy Health Service

Menus suggested for the week commencing Sunday, January 4, 1942:

SUNDAY — Breakfast: Eight-ounce glass of orange juice thirty minutes before breakfast; poached eggs on Melba toast; stewed raisins. Lunch: Baked sweet potatoes, string beans; salad of shredded raw cabbage and celery. Dinner: Tomato and celery soup; steak; steamed carrots; lettuce salad; gelatin with whipped cream.

MONDAY — Breakfast: French omelet, toasted cereal biscuit; stewed pears. Lunch: Baked ground beets; asparagus; ripe olives. Dinner: Meat balls cooked in tomato juice; cooked greens; salad of raw celery; baked apple.

TUESDAY — Breakfast: Whole-wheat mush with cream, stewed raisins. Lunch: Eight-ounce glass of orange juice. Dinner: Roast pork; mashed turnips; green peas; salad of shredded lettuce and endive; stewed apricots.

WEDNESDAY—Breakfast: Codled eggs; Melba toast; stewed figs. Lunch: French fried potatoes; cooked lettuce; stuffed celery. Dinner: Boiled tongue; baked eggplant; stuffing beans (canned); ice cream.

THURSDAY — Breakfast: Crisp waffle, small slice of broiled ham; applesauce. Lunch: Canned corn; beets; celery and carrot salad. Dinner: Cream of spinach soup; *casserole of mutton, five-minute cabbage; salad of chopped beets, celery and string beans; pineapple whip.

FRIDAY — Breakfast: Poached eggs; Melba toast; stewed prunes. Lunch: Cooked carrots and peas; raw celery. Dinner: Baked sea bass; spinach; parsnips; shredded cabbage salad; gelatin.

SATURDAY—Breakfast: Whole-wheat muffins, peanut butter; stewed pears. Lunch: Baked potato, served with butter; salad of chopped celery, peas and raw cabbage. Dinner: Salisbury steak, baked ground beets; salad of cold cooked asparagus; minced prunes in gelatin with whipped cream.

*Casserole of Mutton: Purchase mutton as for stew and remove as much as possible of the fat. Place in a casserole with the desired amount of carrots and a little chopped parsley, adding a cup or more of boiling water. Bake until tender, and just before taking from the oven mix in about a cupful of small green peas. The remaining liquid in the casserole may be thickened with dextrinized flour, which is prepared by browning white flour in a dry pan.

All questions regarding Health and Diet will be answered. Large stamped, self-addressed envelope must be enclosed. Write on one side of paper only. Letters must not exceed 150 words. Address McCoy Health Service, 1151 West 6th St., Los Angeles, Calif.

EXTRA TRAIN SERVICE

FOR THE HOLIDAYS

BETWEEN

Edmonton, Saskatoon, Winnipeg

and all intermediate points

Trains 51 and 52 will leave Edmonton and Winnipeg at 10:30 p.m. Saturdays, December 26th, 27th, and January 3rd, arriving Winnipeg and Edmonton early Monday Mornings.

For fares and information Telephone 22833 or 27411

Canadian Pacific

CHEAPEST, QUICKEST, MODERN GREATEST TRAVEL SYSTEM

SATURDAY SAVINGS AT...

WOODWARD

THE BEST FOR LESS

STORE HOURS: 9 a.m. to 6 p.m.—TELEPHONE 22181

GROCETERIA VALUES

Personal Shopping Only On Sale Saturday

BUY IN BULK AND SAVE!

WODDWARD'S COFFEE—
Always Fresh Roasted, Ground or Whole.
Supreme Blend, 1 lb. 42c
Java Blend, 1 lb. 40c
Household, 1 lb. 37c
Breakfast Blend, 1 lb. ..... 35c, 3 lbs. $1.03
Economy Blend ..... 29c, 3 lbs. 85c
Alberta White Bean—Choice Hand Picked, Easy to Cook, lb. 6c
2 lbs. ..... 17c, 3 lbs. 29c
12 lbs. 69c, 25 lbs. $1.45
Black Pepper, ½ lb. ..... 9c, 1 lb. 17c
Woodward's Tea— Orange Pekoe, 1 lb. 68c
Flora Flakes, 1 lb. ..... 2 lbs. 19c
Alberta Grown English Whole Green Marrowfat Peas, lb. ..... 8c, 2 lbs. 15c
Yellow Sugar ..... 5 lbs. 42c
Woodward's Mixed Bird Seed, 1 lb. 14c
Fancy White Rice, 1 lb. 11c
Jamaica Ginger, ½ lb. 27c
Soup Mix containing Rice, Barley, Macaroni, Peas, Beans, lb. ..... 10c, 2 lbs. 19c
Cream Egg Noodles 13c
Large Prunes—30-40s, 16c, 2 lbs. 31c
California Apricots—Choice ..... 28c, 2 lbs. 55c
Rolled Oats ..... 5 lbs. 25c
"Gilfoyle Maid" Cereals, 5 lbs. ..... 27c, 10 lbs. 50c
"Sunny Boy" Cereal 6 lbs. 35c
Wheat Granules, 6 lbs. 29c, 10 lbs. 45c
Shelled Walnuts, ½ lb. 36c
Fine Salt, 2 lb. pkg. 8c
Popping Corn, 1 lb. 9c
Peanut Butter made fresh while you wait. Bring your own jar or jar in. 13½c
Ginger Snaps ..... 2 lbs. 25c
Split Yellow Peas, lb. ..... 10c, 2 lbs. 19c
B.C. Pure Cider Vinegar—Distilled White or Natural. Bring your own jug. Gallon 43c
Sugar—Fine Granulated ..... 10 lbs. 88c
Woodwards' Economy Cloves, lb. 16c
Pastry Flour, 7 lb. Bag 29c
Fresh Wheat Puffs 23c
Half Burnett Bag Yellow Corn Meal— 5 lbs. 27c, 10 lbs. 49c
Buckwheat Pancake Flour, 5 lbs. 32c
Pancake Flour, 3½ lbs. 27c
Cake Flour, 3 lb. pkg. 17c

Palmolive Soap 5c
Family Bar 5c
Lux's Castile, Bar 5c
Princess Soap Flakes, Giant Pkg. 23c
Superuds Condensed Soap Powder, Pkg. 19c
FRUIT JAR COLD CREAM with A Cashmere Bouquet Soap, for 28c

We reserve the right to Limit Quantities.
Mail Orders Filled at Prevailing Grocetteria Prices.
—On the Lower Main Floor

FRUITS AND VEGETABLES

NESTED GEM POTATOES Dry mealy cookers, 10 lbs. ..... 13c, 50 lb. Box 68c

Mild Table Turnips, lb. 3c
Cooking Onions, lb. 5c

ARIZONA GRAPEFRUIT—100 size ..... 3 for 10c

Green Onions, Bunch 5c
Fresh Mushrooms, ¼ lb. 25c

SUNKIST NAVEL ORANGES
Size 344, Dozen 19c
Size 252, Dozen 29c
Size 216, Dozen 39c

Tomatoes, red ripe, lb. 19c
Lettuce, firm heads, lb. 10c

JUICY CALIFORNIA LEMONS ..... 3 for 5c

Red Emperor Grapes 2 lbs. 29c
Bananas, golden ripe, lb. 14½c

MACINTOSH RED APPLES Fancy wrapped, Each 2c

Personal Shopping Only.
—On the Lower Main Floor.

PROVISIONS

BURNS' CAMPFIRE BONELESS HAM, Lean, Tender, Mild Cure, Half or whole, lb. 35c

Home style Meatloaf ..... 2 lb. Jar 25c
Fresh Eggs "A" Medium, Dozen 35c

BONELESS SMOKED SHOULDERS, Tenderized, lean, lb. 23c

Lean Cottage Rolls in Vaking, lb. 31c
PICNIC SHOULDERS, 6 lb. average, lb. 21c

SMOKED SIDE BACON, Mild cure ½ lb. Cello Pkg. 15c

Fresh Bacon Ends, lb. 19c
Smoked Pork Jowls, lb. 17c

SMOKED BACK BACON ½ lb. Cello Pkg. 17c

Burns' Carnation Shortening, 1 lb. Carton 15c
Skinless Weiners, lb. 25c

MAPLE LEAF BONELESS PICNIC SHOULDERS, lb. 27c

Personal Shopping Only
—On the Lower Main Floor

FRESH MEATS

DOOR OPENING SPECIALS
Limited Quantities.
Leg of Spring Lamb, lb. 22c
Shoulder of Spring Lamb, lb. 13c
Choice Rolled Veal Roast, lb. 16c

MORNING SPECIALS
9 to 11 a.m.
Hindquarter Beef Roasts, lb. 14c
T-Bone Steak, lb. 19c
Grain Fed Pork Roasts, lb. 21c
Spring Lamb Chops 2 lbs. 49c

CHOICE GOVERNMENT GRADED BEEF
Wing Rib Roast, lb. 19c
Standing Rib Roast, lb. 19c
Hip Roast, lb. 19c
Short Rump Roast, lb. 19c

MILK FED VEAL
Choice Leg or Rump Roast, lb. 20c
Fillet (centre cut), lb. 29c
Sirloin Roast, lb. 22c
Leg of Pork Roast, lb. 23c
Large Spring Chicken, lb. 21c
Wiener-de-a Special Pork Sausage, lb. 20c
—On the Lower Main Floor

SATURDAY FOOTWEAR SPECIALS

Three price groups of Ladies' and Growing Girls' Shoes. Included are Pumps, Strapps and Oxfords in kid, calf and patent leathers with a choice of spike, cuban and low walking heels. A shoe for every occasion. Sizes 3 to 8.
Group 1, $1.29 Group 2, $2.89
Group 3, $3.89

Ladies' Velvet Dressings, for trimmed in lace style. Black or Brown. Sizes 3 to 8. Special $2.59

Ladies' fancy Boudoir Slippers in Wedge, Dutch Boy and Moccasin fur trimmed styles. Red, Wine, Blue, Black and Plaids. Sizes 3 to 8. Saturday Special 98c

Ladies' all rubber warmly lined Overshoes, fur trimmed around the top. To fit cuban or high heels. Sizes 3 to 8 ..... $1.19

Two styles popular on Men's quality Boots and Oxfords, made over lasts that will give perfect walking comfort. Wing tips, Brogue and Toecap styles in sizes 6 to 11. Oxfords $2.89
Boots and Oxfords $4.89

Men's and Boys' 1-Buckle Overshoes, warm and comfortable for the cold days.
Size 1 to 5 ..... $1.29
Size 6 to 10 ..... $1.39
Men's All Felt Boots with felt soles and rubber heels. Warm and comfortable.
Sizes 6 to 11 ..... $2.85
Men's 6-eyelet Lace Rubber Boots with rolled edges. Sizes 6 to 11. Special $1.59
—On the Main Floor

Delightful Afternoon PRINTS

New arrivals in a gay assortment of delightful prints and spuns in many smart designs and styles. Shown in many colorful floral, floral, stripe and polka dot designs, fashioned in numerous dress and dressy styles for both misses and women.

$2.95 to $7.95

SPORTSWEAR FOR MISSES AND WOMEN

ALL WOOL SWEATERS—Pullover, Cardigan and Cross style ..... $1.95 to $3.95
BLOUSES—Spun candy stripes, plain, stripe and polka dot sheers and crepes ..... $1.95 and $2.95
JERKINS—All wool flannel and corduroy in assorted styles $2.95
JUMPERS—All Wool Ottoman Cloth Corduroy and Velveteen ..... $1.95 and $3.95
SKIRTS—Gay Plaids and Plain Wool Trains, Alpaca Cloths and Algoma Cloths ..... $1.95 to $4.95
SKI SLACKS—Melton cloth and kasha lined Gabardine $3.95
"DOWNHILL" SLACKS in kasha lined gabardine $4.95
SKI JACKETS—Assorted styles and materials ..... $4.95 to $7.95
NEW SPORT JACKETS in Plaids, Polo Cloths and Flannels ..... $5.95 to $12.95
SKI SUITS—Complete outfits of Melton cloths and lined Gabardine ..... $7.45 and $8.95
—On the Second Floor

SILK SECTION

WHITE CHINCHILLA—A beautiful finish and a heavy weight in white, 54 inches wide. Will make up children's and Adult Sport. Yard $2.69

ROUGH CREPE—A good selection of colors, also white in this heavy weight Rough Crepe, 36 inches wide for the afternoon dress. Yard 59c

EVENING TAFFETA—Ideal for the party dress and dancing. Natural crisp firm weave. Guaranteed quality. 36 inches in a variety of gorgeous range of colors. Yard 89c
—On the Third Floor

CANDY SPECIALS

Licorice Allsorts, lb. 29c
Victoria Mix, lb. 23c
Assorted Chocolates, lb. 29c
Pavey's Alberta Mixture lb. 29c
Pavey's Assorted Fruit Jellies, lb. 29c
Orchard Fruits, lb. 29c
Divinity Fudge, lb. 39c
Fresh Toasted Marshmallows, lb. 22c
—On the Main Floor

STAPLE SECTION

GREY WOOL BLANKETS—Here is an opportunity to secure an extra heavy All Wool Grey Blanket at a very special price. They weigh 8 pounds, and extra large size 80x84 inches. A really good value in blanket at a very low price. Saturday, Pair $7.95

COLORED CHENILLE BEDSPREADS—They are exceptionally good quality and come in beautiful designs. Natural grounds or the colored grounds in rose, two tone green, a variety of pastel floral, motif and border patterns. Each $9.75

WOOL FILLED COMFORTERS—They are extra well filled and very warm. Full size and reversible colored satin with silk cord binding. A good selection of colors to choose from. $6.50 Each
—On the Third Floor

LADIES' HOSIERY

FINE QUALITY LISLE HOSIERY—Full fashioned hose knit from fine lisle. Reinforced heel and toe, colors of Cicerio, Corvette and First Call. Sizes 8½ to 10½. Pair 89c

FULL FASHIONED HOSE in three and four thread Bemberg. Practical wearing with lisle tops. Sizes 8½ to 10½. Pair $1.00

SATURDAY VALUES IN MEN'S WEAR

MEN'S NEW JUMBO KNIT COAT SWEATERS SPECIALLY PRICED—There's real comfort in one of these splendid quality Pure Wool garments that come in coat style with shawl collar. Jumbo knit sweaters in colors of Black, Camel, Brown and Maroon. Specially priced $3.95

MEN'S MACKINAW COATS—Big warm coats of extra weight pure wool Mackinaw Cloths in dark plaid checked patterns. Made double breasted with generous lapel and deep shawl collar. $7.95

MEN'S WARM WOOL GLOVES—Here are sure to appreciate the warm comfortable qualities, as well as the unusual value of these Fine Wool Gloves. Come in a firm close knit and in various 98c

MEN'S WORSTED SOX IN RIBBED KNIT—Excellent wearing sox of medium weight, knit from firm Worsted All Wool Yarns in colors of Brown, Tan and Heather. Penman knit sox that assure real comfort and wear ..... 45c, 3 Pairs $1.25

MEN'S COTTON RIBBED COMBINATIONS—Unusually good value these fine quality cotton combinations in medium weight. Excellent wearing, comfortable fitting garments in regular button style ..... $1.39 and in long sleeve and ankle length. Sizes 36 to 44 ..... $1.49

MEN'S TWO-THREAD COMBINATIONS—Very popular two-thread combinations of spring needle knit. Excellent wearing comfortable combinations that come in light natural color. Sizes 36 to 44 ..... $2.25
—On the Main Floor

BOYS' WEAR

STUDENTS' TWEED OVERCOATS—All Wool Herringbone Tweed Overcoats in guard and raglan sleeve models. Fully lined and smartly tailored. Green, Brown and Blue shades. Sizes 33 to 37 ..... $11.95

WINDOW TWO PANT TWEED SUITS—All Wool Tweed Suits double breasted belted style coat with two pair tings. Green, Brown, Tan and Navy stripe and check patterns. Sizes 28 to 36 ..... $11.75

BOYS' MELTON AND MACKINAW SWEATERS—Two tone Mackinaw and plain Melton full zipper with Hoodlocksers with adjustable clasp at waist and button cuffs. Sizes 4 to 18 ..... $3.95

BOYS' MACKINAW AND CORDUROY BREECHES—All Wool Mackinaw and Tweed Breeches with double seat and knee. Corduroy style with leather knee, also fully lined. Sizes 4 to 15 years $2.49
—Boys' Section, On the Main Floor

THERMOMETERS

You will need a thermometer to give you accurate readings these cold mornings.

WINDOW THERMOMETERS to hang on the outside, read from the inside ..... 25c, 39c and 98c

PORCELAIN OUTDOOR THERMOMETERS accurate and guaranteed ..... 49c, 69c and $1.35

CANDY THERMOMETERS—You can be sure of making delicious candies with a candy thermometer 75c
—Hardware Section, On the Lower Main Floor

"Serve Yourself and Save" Hardware Section

ELECTRIC LIGHT BULBS—Canadian make, 30 and 60 watt inside frosted. Each 11c

MAPLE ROLLING PINS—2½ and 2¾ inches in diameter 29c

CULLERY BOXES—Red and green 29c
—On the Lower Main Floor

Looking them Over

by JACK KELLY

TODAY we are into another sport year and right now it promises to bring some of the most drastic changes we have seen since the start of the war.

For the first time since the shooting started, we are going to feel a real shortage of both athletes and supplies in many branches of sport. Just how serious these shortages will be can only be guessed at now.

Rubber is of course the major item of which sport won't be given any more—at least until the Japs are cleared out of the Malay area and the Pacific made safe for big shipments to North America. This is not likely to be much before late summer. However if the war rages back and forth through the rubber country all summer, the trees cannot be properly attended and many months of production may be lost.

Fortunately stocks of golf and tennis balls are fairly substantial in North America and a little voluntary rationing by wholesalers and dealers probably will pull us through 1942. From then however there just won't be any more balls unless Nippon's clutching hands are nipped off—at the shoulders.

Baseball, football and basketball equipment should still be available in somewhere near normal quantities. It is hardly likely that the government will refuse to release the comparatively microscopic amount of rubber needed for football and basketball bladders.

Calling up of men for the armed services seems certain to ring the knell of senior calibre sport and leave the juniors to carry on the show. This will simplify the sport picture in every Canadian city and provide a rare chance to put a solid foundation under all junior activities. If the shortage of golf and tennis balls becomes serious, it would seem that the attendance at baseball and football should boom a bit. Fellows who have been playing golf and tennis may decide to sit in the stands for a change.

While the general sport picture in Canada is almost certain to change a great deal this year, there is every indication just now that the picture will still remain quite an eye full.

☆ ☆ ☆

New Record In Australian Rugger

DOWN under in Australia, Bob Pratt, alias "Robert, the Rocket" has just set a new Australian record of 183 field goals in 1941 for the Coburg rugger team in the Victorian Association—which is a mighty boosting on any man's football field. Pratt also holds the field goal record of 150 for the Victorian League—a mark he set in 1934 and which still stands.

The nickname, "Robert, the Rocket" has been lagged on Pratt for his ability to rocket up in the air to catch a kicked ball. Under the Australian rules, the man who catches a punt in the air is permitted to make an unhampered kick over the spot on which he lands back on the ground after his jump for the ball. He kicks for the goal if it is within range. If not, he punts to a male nearer the goal since there are no restricting offside rules.

These Australians get impressive distance into their spiral punts. Pratt has booted a number of goals from 60 yards out. Jack Regan, captain of the Victoria squad, is credited with consistently kicking for 70 yards.

One of the most spectacular sights offered by any sport in the world is a soaring cluster of Australian rugger players jumping with outstretched arms and fingers for a punt. This is an important part of the game and the players spend much of their time practicing their take offs and timing so that they reach a maximum altitude at the exact moment and place where the ball comes to a catchable height.

Ken Farmer, former North Adelaide captain, retired after 13 seasons with a national record aggregate of 1,418 goals.

While the Canadian and the Australian brands of football both stem from English Rugby, each of the dominions have developed their game according to their own fancies. The Australian game is still much closer of course to the parent than is the Canadian version.

Few Canadians seem to care much for either English or Australian rugby, but freely admit that our game would benefit a great deal if we could get more of rugby's lateral passing and punting into it.

Three Tied For Second

St. James Canadians Lead Southern Manitoba Juniors

WINNIPEG, Jan. 2—(CP)—Andy Mulligan's St. James Canadians are out in front in the closely-fought Manitoba Junior Hockey circuit today with a two-point lead over the other three teams—Portage La Prairie Terriers, Winnipeg Monarchs and Winnipeg Rangers.

Candians Play Leafs Tomorrow

Canadians and Maple Leafs tangle in a City Junior Hockey League game at 119 Street rink on Saturday night commencing at 8:30 o'clock.

These teams have met twice before this season and the Leafs walked off with the honors each time. A win for the Canadians, however, will put them on even footing with the E.A.C. squad in the league race.

The Clubmen are billed to play in Wetaskiwin tomorrow night.

NOW
B.C. SPECIAL
MONOGRAM
Canadian Rye Whisky
8 years old
13 OZ. $1.40
25 OZ. $2.65
40 OZ. $4.10
DIST. BY British Columbia Distillery
NEW WESTMINSTER B.C.
This advertisement is not inserted by the Alberta Liquor Control Board or by the Government of the Province of Alberta.

Rangers, Memorial Cup champions, defeated Monarchs 6-2 New Year's day to move into a three-way second place tie but like Monarchs they have played seven games against six for St. James and only five for Terriers.

In the other Junior League, the northern division, East Kildonan Bisons, last season's champions, are in front with only three points separating the four teams.

Bisons with seven games played are a point ahead of Winnipeg Falcons who had only five contests. Canadian Ukrainian Athletic Club has six points in seven encounters and St. Boniface Athletics five for six games.

Lin Bend, smart centre of Portage La Prairie continues to set the pace in the south division scoring, with 19 points, four more than Eddie Sowinski, right wing ace of Monarchs.

The Port Arthur Bear Cats, perennial champions of the Thunder Bay Senior Hockey League, opened their campaign Christmas day with a 4-3 victory over Fort William Hurricanes, the loop's only other team.

In the second contest New Year's day Port Arthur trimmed them again 5-2.

The Laprade brothers, Edgar and Bert, who turned down offers from Montreal Canadiens to turn professional in the National League, each collected a point in yesterday's game.

The undefeated Navy team leads the Manitoba Senior Active Service League and in their only encounter in the last two weeks defeated the Artillery Training Centre Squad 9-1.

—V—

Manager Quits

CELEVELAND, Jan. 2—(AP)—The Cleveland Rams and General Manager Billy Evans are parting company, President Dan Reeves of the National Pro Football League club said yesterday. They were too far apart on 1942 salary terms, Reeves said.

—V—

The Caroline, Marianas and Marshall Islands were transferred by the Treaty of Versailles from Germany to Japanese mandate.

COULSON CREW STAGES FIERY BATTLE

Stampeders Defeat Red Deer Club 6-2

SPORTS BULLETIN

Olander Crew Now Leads Junior Race

Maple Leafs Defeat E.A.C. 2-1; Canadians Shade Wetaskiwin 5-3

Clubmen Lose Tight Battle To Old Rivals

MAPLE LEAFS moved out in front in the City Junior Hockey League race when they upset Edmonton Athletic Club 2-1 at the 119 Street rink on New Year's afternoon.

It was the first defeat at the hands of their old rivals for the E.A.C squad this winter, the clubmen having taken the other two scheduled fixtures from Coach Steve Olander's crew.

Neither team appeared to take things very seriously until the last period, with the Leafs holding a slight margin in the first although they were unable to score.

The league leaders did open up somewhat in the middle session with the first counter coming at 5.45. Johnny Black really started the play off, with Russ Klesko slipping the puck to Sunny Barchyn to complete the operation.

Doug Stevenson saved an almost certain goal from Klesko a few second's later.

The E.A.Ceas opened up with four minutes to go and swarmed around the Leaf citadel, but Delaney kicked out everything. McCready had tough luck though when he shot over the net after slipping right through the defence.

Both clubs opened up in the final canto, but the Leafs had a considerable edge and Black led attack after attack.

It was Baird who eventually notched another counter for the blue and white. Colter initiated the assault and passed to Doolan just as he hit the blue line.

Pat drew the defence out of position and slipped a short pass through to Baird who was then in the clear and who gave Stevenson no chance. It was easily the best play of the game and just about be prettiest of the year.

NIBLETT SCORES

This goal appeared to stir the clubmen to action and they kept up the attack until Harry Niblett eventually beat Delaney with Harry Allen getting the assist.

Incidentally the prize "near goal" of the season so far goes to Bud Patry. The Leaf sharpshooter unlimbered one in the second period which hit one post, glanced over and hit the other and then bounced back into play. But certainly had his geometric angles figured out perfectly for that one.

LINEUPS

Maple Leafs: Delaney, Dutchak, Superstein, Black, Barchyn, Klesko, Baird, Doolan, Patry, Sneddon, Colter, Huffman, Kostyniuk.

E.A.C.: Stevenson, Michaluk, Niblett, Smitten, Allen, Young, Nikiforuk, Everitt, McCready, Eike, J. Ingram, Adair, Carlyle, W. Ingram.

Referee: Reg. (Pepi Moon.

SUMMARY:

First period: No scoring. Penalty: black.

Second period: 1, Maple Leafs, Barchyn (Klesko), 5.45. Penalty: Sneddon.

Third period: 2, Maple Leafs, Baird (Doolan, Colter), 13.37; 3, E.A.C. Niblett (Allen), 18.55. Penalties: Superstein, Smitten, Allen, Niblett.

—V—

Scot All-Stars Beat Canadians

KIRKCALDY, Scotland, Jan. 2—(CP) Cable)—A Canadian army hockey team touring Scotland dropped a 7-3 decision Thursday to a Scottish all-star squad composed mostly of Canadians who played hockey in Britain before the war.

Bill Morris and Suds Sutherland, both of Winnipeg and Goodie Walters of Regina, scored for the Canadians who have won two and lost two games so far during the tour.

The Canadian Army lineup: Goal, George McDonald; defence, Scotty Law, Bill Conway; forwards, Hooley McGill, Pete Smith, Suds Sutherland; subs—Nick Carter, Geordie Walters, Bill Morris, Steven Vicelle, Ozzie Harrison.

All the Army team are Winnipeg, Harrison also comes from Rosengarts except Walters and Harrigina.

Maj. C. F. Otton of Regina manager of the Canadian team while Lee Taylor of Edmonton was its coach. Lieut. C. A. Thompson of Winnipeg was one of the referees.

—V—

Rangers Blank Celtic Club 2-0

GLASGOW, Jan. 2—(CP Cable)—Rangers retained their hold on first place in Scottish Southern League football by blanking Celtic 2-0 in one of the highlight games in Scotland's New Year football carnival.

Hibernian Hearts with a score of 2-2 kept close behind the Rangers and Celtic in the standing.

Other games were Partick-Clyde 1-1; Queen's Park-Third Lanark 4-1; Rangers-Aberdeen 1-3; Airdrieonians-Albion 3-4; Falkirk-Dumbarton 1-1; Motherwell-Hamilton 4-2.

Year's Top Rider

For a second time, Don Meade, above, won the United States jockey championship when the final figures for 1941 showed he had booted home 210 winners from 1,164 mounts. Meade won his first U. S. riding title in 1939 after the Florida Racing Commission lifted a two-year suspension that had been imposed on him.

210 Winners From 1,164

Don Meade Again Champion Jockey Of United States

NEW YORK, Jan. 2.—(CP)—You can't keep a good man down and Don Meade, veteran little rider, proved it again by winning the United States jockey championship in 1941 for the second time in three years, figures showed Wednesday.

Meade, dubbed the "Come-back Kid" when he came back in 1939 to win his first riding title after the Florida Racing Commission lifted a two-year suspension, won the 1941 crown by booting home 210 winners out of 1,164 mounts which just about made him the hardest working jock in the business.

The 28-year-old veteran rider from Plankington, N.D., finished ahead of Johnny Adams, who won the championship in 1937 and 1938. Meade also had 185 seconds and 158 thirds for a riding percentage of .18.

He replaced the late Earl Dee who won the 1940 title with more than 275 winners and was killed at a race track in Agua Caliente shortly afterwards.

BEST PERCENTAGE

Adams had 193 winners out of 1,069 mounts. In third place was Don McCready, 98-pound mite who finished with the best riding percentage. McCready booted home 191 firsts out of 935 mounts for a percentage of .20.

The veteran Johnny Longden, 111 a good part of the season with a stomach ailment, managed to score with 174 firsts out of 1,001 mounts and this was good enough to give him fourth place.

Longden, from Taber, Alta., also finished fourth last year with 185 winners after experiencing great success in 1939 when he was runner-up to Meade and in 1938 when he was the leading money winner.

LEADING MONEY WINNER.

Eddie Arcaro finished as the leading money winner by winning 15 stake races for a total of $229,975 in purses. Arcaro's fine showing was made despite the fact that he was suspended twice in 1941, the second suspension lasting more than four months.

Final standing of leading seven jockeys:

	Mts.	1st	2nd	3rd	P
D. Meade	1,164	210	185	158	.18
J. Adams	1,069	193	154	149	.18
C. McCready	935	191	142	122	.20
J. Longden	1,001	174	150	131	.18
F. Zufelt	918	169	143	97	.18
T. Atkinson	1,000	167	144	137	.15

Earl Chisholm Figures In All Canuck Goals

CAMROSE, Jan. 2.—Edmonton's Canadians took a 5-3 decision from Wetaskiwin Colonels here on New Year's day in an exhibition hockey game, by scoring a pair of goals in the last few minutes of play.

Wetaskiwin came from behind twice to tie the count, but Dorohoy came through twice in the closing minutes. Chisholm assisting in both and Johnson in the last.

Earl Chisholm, who usually plays defence for the Canadians worked on the front line yesterday and in addition to scoring two counters, drew an assist on the other three.

Canadians suffered two casualities during the game, Bill Starling injuring the tendons in a wrist which may keep him out for some time and "Bing" Merliuk was forced to quit early in the last period on account of a head injury.

The Edmonton juniors took a two goal lead in the first period, Chisholm netting on a pass from Jim Miller and the same two players just reversed the process for the second.

The first Wetaskiwin goal went to Klingspoon in the second period, with Chambers and LaRose helping out and Klinzspoon deadlocked the game early in the third unassisted.

Dorothy then came through with the first of his three goals, Chisholm helping out, but Gregor tied things up again on a pass from LaRose, only to see Canadians bang in two more.

LINEUPS

Canadians—MacKay, Anderson, Voytechek, Miller, Chisholm, Johnson, Dorohoy, Starling, Merliuk.

Wetaskiwin—Williams, Klingspoon, Pyper, Gregor, LaRose, Chambers, Anderson, Walker, Keefe.

Referee—Forbes, Atkinson.

SUMMARY

First period — 1. Canadians, Chisholm (Miller); 2, Canadians, Miller (Chisholm).

Second period—3. Wetaskiwin, Klingspoon (Chambers, LaRose).

Third period—4. Wetaskiwin, Klingspoon; 5, Canadians, Dorohoy (Chisholm); 6, Wetaskiwin, Gregor (LaRose); 7, Canadians, Dorohoy (Chisholm); 8, Canadians, Chisholm (Johnson).

GAME CANCELLED

Exclusive to Edmonton Bulletin

WETASKIWIN, Jan. 2—The hockey game between Edmonton's Canadians and the Colonels scheduled for New Year's night here was called off, by mutual arrangement.

How They Stand

CITY JUNIOR LEAGUE

	P	W	L	Gf	Ga	Pts
Maple Leafs	3	3	2	18	20	4
E.A.C.	4	2	2	20	16	4
Canadians	3	1	2	9	12	2

Next game: Canadians vs. Maple Leafs—Saturday, 8.30 p.m. at 119 Street rink.

E.A.C. Bantams

E.A.C. bantams will practice Saturday afternoon from 4 to 6 o'clock at 119 Street rink

All boys 16 years and under on Nov. 1 are welcome, but must take along their own equipment.

Vancouver Has Unique Plant

Indoor Lawn Bowling Club Financial Success

VANCOUVER, Jan. 2 — (CP) — Rain, snow, blackouts and a dozen other things can cause cancellation of many scheduled sport events at this Pacific coast city but nothing stops enthusiastic lawn bowlers from enjoying their favorite game.

Reason for this is that bowlers have something unique—the only indoor lawn bowling club in North America.

The "indoor" club with its moss green rinks, known as the Pacific indoor lawn bowling club was formed three years ago by a group of enthusiastic players and is limited to 125 male and 100 lady members. It is open morning, noon and night from Sept. 1 to April 30.

Before opening the club house, lawn bowlers used to enjoy the indoor game on four indoor rinks situated on the second floor of an uptown five-and-ten pin bowling alley.

PRESENT FROM CITY

The city of Vancouver however co-operated with those interested in establishing a club of their own and donated the property on the old Grimmet Park and a one-storey building where the club now is situated

The group decided to erect another building and raised $15,000 through the sale of $100 shares and constructed another section.

Although it is a private club, visiting and non-member bowlers are always welcome and play in special events. A small charge is made and this money serves as a means of bringing in added revenue. There are special events every two or three weeks and prizes are given to the winners.

Only members can play in the club's league, rink, doubles, triples and singles competitions, for which trophies are awarded.

FINANCIAL SUCCESS

The club was so successful, Roy Miller, now serving his second year as president, said that the cost of the building was paid off after one year and dividends now are paid yearly on the shares.

No visitors book is kept but people from many leading cities of the world have played here. Among the places from which they have come are Los Angeles, San Francisco, Hong Kong, New Zealand, Tasmania, England, Calgary, Edmonton, Winnipeg, Toronto and Nova Scotia.

The club charges a yearly membership fee which brings in more than $2,800—enough to pay for heating and lighting as well as the janitor's wages.

SIX BOWLING RINKS

There are six rinks on the bowling floor, each 90 feet long and 18 feet wide, but when there is a large crowd the club cuts down the width to 10 feet for each rink and make five rinks, thereby allowing 72 bowlers to participate at one time.

In addition there are dressing rooms for the men and ladies and a large club room runs the width of the building on a second storey at one end where meetings and club gatherings are held. On Sundays the club is open only in the afternoon but on week days operate from 10 a.m. until midnight.

The game is identical with outdoor bowling—which attracts in the neighborhood of 15,000 lawn bowlers in the summertime at the 60-odd clubs in the city—and is played on a soft green carpet.

The one thing that never interrupts or causes cancellation of games, however, is the weather—which many times has caused postponement for two or three days because of rain during British Columbia lawn bowling week held every July.

Cowboys In Lead By Seven Points

RED DEER, Jan. 2—(CP)—Calgary Stampeders made their debut in the 1942 hockey wars of the A.B.C. Senior Hockey League here last night and today stand seven points ahead of the second-place Lethbridge Maple Leafs.

The Cowboys, playing the only game in the circuit schedule last night, downed Red Deer Buffaloes 6-2 before 1,500 fans.

Buffaloes played hard and fast throughout but lacked finish near the net and failed to take advantage of the breaks that came their way. Calgary, on the other hand, played well and their combination plays clicked throughout.

Les Thirwell, Dune Grant and Doug Cairns each tallied two for Stampeders. Clyde Newsome and Frank Warshawski got one apiece for Red Deer.

RICE-JONES RED HOT

Much of the credit for Stampeders' victory went to Goalie Art Rice-Jones, who again played remarkably between the posts in turning back the majority of drives by the Buffaloes. In the opposing nets custodian Dave Pow, also played brilliantly.

The visitors went into a 2-1 lead in the opening period and forged ahead 4-2 in the second. The Calgarians set up a stout defence in front of Rice-Jones in the final session to prevent Red Deer from scoring.

The game was one of the fastest ever seen here and hard-fought throughout.

PROULX BACK

Playing on fast ice, both squads broke fast and gave respectable ovalles action early in the contest With Bob "Pusie" Proulx back on the forward line, Buffaloes pressed hard but it was Stampeders who got the first goal.

Thirwell drove a hard shot at Pow after taking a pass from Dan Sprout near the Red Deer net. Warshawski, however, knotted the count seven minutes later from a Proulx pass, when he flipped the disc into the cage while Rice-Jones lay sprawled on the ice. Grant gave Calgary the lead a couple of minutes later, scoring from 10 feet out.

Stampeders went ahead early in the second while Buffaloes were short-handed—Warshawski having been penalized. Cairns netted after a neat play with Pete Devar and Sprout. Buffaloes missed an opportunity to score earlier when they had a two-man advantage—Joe Shannon and Pete Eitinger having been sent to the penalty box for high-sticking.

NEWSOME SCORES

Newsome counted Buffaloes' only other goal at 15:34 when he scored from a difficult angle 20 feet to the left of the net and in the last minute of play Grant sent Calgary ahead 4-2, scoring on a pass from Cairns.

Just past the two-minute mark of the final stanza Thirwell sent the Cowboys further ahead when he and Cairns combined in another neat passing attack and late in the period Cairns notched his second goal from a pass by Thirwell.

LINEUPS:

CALGARY — Rice-Jones; Millman, Eitinger; French, Atkinson; Desmarais. Subs—Dewar, Sprout, Cairns, Thirwell, Shannon, Grant.

RED DEER — Pow; Warshawski, Sturk; Milford, Proulx. Dahl. Subs—Ab Newsome, Clyde Newsome, Speaker, Brander, David, Yanew.

Officials—Wilson and McMahon.

SUMMARY:

First period: 1—Calgary, Thirwell, (Sprout) 3.43; 2—Red Deer, Warshawski (Proulx) 12.08; 3—Calgary, Grant, 14.15. Penalty—Brander.

Second period: 4—Calgary, Cairns, (Sprout, Dewar) 7.14; 5, Red Deer, Clyde Newsome (Yanow) 13.34; 6—Calgary, Grant (Cairns) 19.17. Penalties—Warshawski, Shannon, Eeetinger.

Third period: 7—Calgary, Thirwell, (Cairns) 2.26; 8—Calgary, Cairns, (Thirwell) 16.23. Penalty—Sprout.

Gridders Stop Fatalities

U.S. College Football Ends Year Without Single Death

DETROIT, Jan. 2.—(AP)—Not a single death attributed to football occurred in the nation's ranks of 65,690 college players during the 1941 season. It was the first year in an 11-year period that no collegian lost his life, either directly or indirectly, because of the gridiron game.

This cheerful report was presented to the joint meeting of the American Football Coaches Association and National Collegiate Athletic Association by Dr. Floyd R. Eastwood, of Purdue University's school of physical education for men.

Prof. Eastwood's report revealed that although there were no fatalities among the collegians a slight increase in deaths occurred among so-called "sand lot" athletic club players which brought to 14 the total number of fatalities in all classifications of football deaths during the year. This was compared with a total of 11 last year and 33 in the peak year of 1931 when the survey was begun.

In urging continuation of efforts to safeguard the players, Dr. Eastwood recommended medical examinations thorough enough to pick up the slightest heart deviations, more research to perfect headguards, continuation of the liberal substitution rule and renewed attention to pre-season conditioning in fundamentals.

Columbia's Lou Little, chairman of the coaches' rules committee, said the fewest suggestions for changes in the rule book were made since the body was organized 10 years ago. The suggested changes will be recommended to the N.C.A.A. rules committee at its meeting in Phoenix, Ariz., Jan. 4.

They include:

(1) The team scored upon by either a touchdown or field goal is to have optional choice of goal. This is designed to create offensive balance, Little said, particularly when the wind advantage is great.

(2) Clarification of the substitution rule to remove the possibility of so called sleeper play.

(3) Revision of the lateral pass rule which nullifies a play downfield when the ball is passed forward. The Coach would make this a five-yard penalty from the point of infraction. Now the ball is returned to the line of scrimmage.

(4) Provision for sending a substitute on the field after the offensive team has left the huddle or gone into formation. Penalty: Loss of time out.

(5) revision of substitution rules so permit players to report to any one of the officials.

—V—

Red peppers are a bountiful source of vitamin C.

Overcoat Specials
Get One Of The Fine New Coats, Now Being Offered At Such Low Prices At
Cal Pickles' MEN'S SHOP
LIMITED
10311 JASPER AVE.

For 365 Years
Famous throughout the world as the original Holands Gin, Bols V.O. Genever is still making friends after 365 years!
Bols is made only from Pure grains, distilled with juniper berries by the slow, expensive pot-still method. Smooth in taste, light-golden in color. Bols makes a cheery neat or long drink on a cold day!
Popular Size 25 oz. $3.00
And—The Base of the Best Cocktail is BOLS Silver Top Dry Gin
BOLS V.O. GENEVER
FOR 365 YEARS THE REAL HOLLANDS GIN
This advertisement is not inserted by the Alberta Liquor Control Board or by the Government of the Province of Alberta.

FORDHAM WINS 2-0 BEFORE 73,000 FANS

Oregon Beats Duke With Spectacular Forward Pass

Saskatoon Quakers Beat Yorkton 8-4

SASKATOON, Jan. 2—(CP)—Saskatoon Quakers extended their unbeaten home record to eight games as they skated to an 8-4 victory over Yorkton Terriers in a scheduled Saskatchewan Senior Hockey League game here New Year's afternoon.

George Agar and Mike Shabagi each scored twice and Syd Fenn, Harold Laycoe, Tony Lewicki and Ab Welsh got the others. Mike Germann, Glenn Robbins, with two, and Bill Westbury scored for Yorkton.

LINEUPS:

YORKTON—Patrer, Kukkula, Ed Poliner, A. Fraser, Westbury, Obodiak Subs—Germann, Harasyn, John, Trudelle, Ferens, Robbins.

SASKATOON—Pickell, Reid, Dertell; Welsh, Shabagi, Lewicki Subs—Agar, Fenn, Welsh, Laycoe, Schmidt.

SUMMARY:

First period: 1—Saskatoon, Fenn (Agar, Welsh) 3:36; 2—Saskatoon, Agar (Schmidt) 6:00. Penalties—None.

Second period: 3—Saskatoon, Lewicki 2:34; 4—Saskatoon, Agar (Fenn) 6:02; 5—Saskatoon, Shabagi (Lewicki-Welsh) 14:10; 6—Yorkton, Robbins (Kowal) 18:35. Penalties—Welsh, Poliner (2).

Third period: 7—Yorkton, Westbury (Kowal) 2:30; 8—Saskatoon, Welsh (Agar-Fenn) 4:13; 9—Saskatoon, Laycoe 10:31; 11—Yorkton, Germann (John) 16:18; 12—Yorkton, Robbins (Obodiak-Westbury) 18:50. Penalties—Schmidt, Ferens, Trudelle, Lewicki, Laycoe.

Hockey Results

EDMONTON JUNIOR "A"
Maple Leafs 2, E.A.C. 1

EXHIBITION
Edmonton Canadians 5, Wetaskiwin 3 (at Camrose)

A.B.C. SENIOR
Calgary 6, Red Deer 2

JUNIOR EXHIBITION
Calgary Royals 3, Drumheller Allsteels 1

NATIONAL LEAGUE
Brooklyn 4, Boston 3
Toronto 3, Rangers 3 (overtime)
Detroit 3, Chicago 0
x Rangers 4, Brooklyn 3

AMERICAN ASSOCIATION
Dallas 5, Minneapolis 1
St. Louis 2, Fort Worth 4
St. Paul 3, Kansas City 0

AMERICAN LEAGUE
Providence 3, Washington 2
Cleveland 3, Philadelphia 2
Hershey 4, Pittsburg 0
x Hershey 4, Philadelphia 1
x Buffalo 0, Indianapolis 4

SASKATCHEWAN SENIOR
Saskatoon 8, Yorton 4
Flin Flon 0, Moose Jaw 8

NOR. SASK. JUNIOR
Prince Albert 6, N. Battleford 4

MANITOBA JUNIOR
Winnipeg Rangers 6, Winnipeg Monarchs 2

THUNDER BAY SENIOR
Port Arthur 8, Fort William 3

O.H.A. JUNIOR "A"
Oshawa 5, Toronto Marlboros 3
Brantford 5, Guelph 6

EAST U.S. AMATEUR
Baltimore 2, New York 9
Boston 3, Johnstown 4

CAPE BRETON SENIOR
North Sydney 2, Sydney 1
x Wednesday game.

PERSONALIZED FITTING FOR YOU IN SUITS, OVERCOATS
Modern TAILORS
You Can't Beat The MODERN for FIT, QUALITY and PRICE
9121 JASPER AVE.

Roller Skate at the Silver Glade (Roller Bowl)
Afternoons 2 to 4:30, 25c
Evenings 8:00 to 10:30, 40c
122 St. and 108 Ave.

MONOGRAM London DRY GIN
12 OZ. $1.25 26 OZ. $2.50
The British Columbia Distillery

This advertisement is not inserted by the Alberta Liquor Control Board or by the Government of the Province of Alberta.

RESOLVE
. . . to do your part in the War Effort in 1942. Keep your present car in perfect running order. Have it serviced regularly at . . .
HAPPY NEW YEAR!
Loveseth
Corner of 106 St. and Jasper Ave. Phone 25113

Believe It Or Not— —By Robt Ripley

EXPLANATION OF TODAY'S CARTOON

THE FIRST OFFICIAL "YES MEN": Under the rule of Abdul Hamid II of Turkey, every governor of a province was given an appointee who was to act as lieutenant-governor and check any injustice in the governor's decrees. Their official title was "Effet Effendim," literally "Yes Sirs," which is a Turkish way to describe a "Yes Man". They always acquiesced in what their chiefs proposed.

Underdogs Score Rose Bowl Upset

DURHAM, N.C., Jan. 2—(AP)—Oregon State's "Orphans of the Tall Timber"—the bunch of kids who didn't have a chance—threw lightning through the mud and murk Thursday to win the orphaned Rose Bowl football game.

A 70-yard aerial bolt in the third quarter put the crusher on Duke's mighty Blue Devils for a 20-16 triumph for the 3-to-1 underdogs, after 56,000 fans watched the Dukes come from behind twice to tie the score.

But that was only the payoff pitch. Before that, During it and afterward, the busy Beavers from the Northwest pushed Duke's hitherto unbeaten powerhouse all over the lot, except for a few minutes when the Blue Devils' reverses were reversing and their passes weren't slipping off receivers' fingertips.

UPHILL BATTLE

From the opening kickoff, which Tom Davis fumbled for Duke and George Peters picked up for the Beavers on the Blue Devil 28, to the final gun, which sounded just after Bob Dethman went into the air for the fourth interception of a Duke pass, the Southern Conference champions had to fight uphill all the way.

Twice Duke drove down on long marches to tie the score—once going 71 yards on nine plays, with passing Tom Davis as the spearhead, and again on eighteen 64 yards on four plays, with the help of a critical roughing penalty that put the ball on Oregon's one-yard line.

But except for those two tours, and a bad pass from Oregon's centre that resulted in Duke's other two points, the game was strictly Oregon.

OREGON SPEARHEADS

Don Durdin and Dethman led the Oregon attack, both in the air and on the ground. Durdin was unheralded reserve back, Gene Gray, who caught Dethman's heave on the 70-yard clincher play and turned in a bit of swivel-hipping that would have done credit to Red Grange.

He took the long pass—it sailed 42 yards through the air—on Duke's 28 as safety man Bill Bond came charging up. For what seemed like minutes Gray dodged, feinted, pirouetting and faking a dive. Then he tossed his hips one way in a feint and finally set out down the side lines, leaving the Duke defender flat on his face. He cakewalked home.

Thus, the Rambler Rose Bowl game, which the war cancelled one and then moved East where Tobacco Town gave it a home, marked the fourth straight year that the Pacific Coast Conference champion won. It was the second time in three years Wallace Wade and his Dukes were defeated during that span.

FORDHAM DEFENCE BEATS MISSOURI 2-0

NEW ORLEANS, Jan. 2—(AP)—Military logic was reversed in the Sugar Bowl Thursday as a great Fordham football team made defence its best offence and beat Missouri 2-0 before 73,000 fans.

Fordham won and Missouri lost on the 15th play of a muddy game when towering Alex Santilli, 195-pound Fordham tackle from Forrett, Mass., smashed through the Tiger line on the 10 to block Don Greenwood's punt.

The ball bounded into the air fell well back in the end-zone and rolled beyond for an automatic safety just as Stan Ritinski fell on it. Had the Fordham end grabbed it a yard sooner, it would have been a touchdown for the Rams.

BULLDOGS DRUB TEXAS CHRISTIAN

MIAMI, Fla., Jan. 2—(AP)—Georgia's Southwestern Conference Bulldogs cut-plated Texas Christian on the Southwest Thursday in the most gaudy football exhibition the Orange Bowl's pageantry ever has produced.

All-America Frankie Sinkwich showed the way to his mates in a sensational 40-26 triumph. He had a hand in all but two of their six touchdowns and helped set up one of the rest.

Until Thursday the Horned Frogs had not tasted defeat in a bowl game. They had won three straight. But the Bulldogs buried the T.C.U. treasure, in the Orange Bowl turf.

An amazing last-gasp surge by the Texans pulled them within striking distance after they had trailed 40-7 earlier in the third period.

ALABAMA GHOST ROUTS AGGIES

DALLAS, Tex., Jan. 2—(AP)—A ghost in a crimson shirt skipped through the Texas Aggies Thursday as Jimmy Nelson carried Alabama to a 29-21 victory in the sixth annual Cotton Bowl football game.

The scourge of Southeastern Conference gridirons broke the Aggies' backs with a 75-yard touchdown dash in the third period and before the quarter ended stormed 21 yards for another score.

This gave the Crimson tide a lead the Aggies never could overtake although the Texans got two touchdowns in the final period and were driving toward another when Dave Brown intercepted a pass to halt he threat with only seconds to go.

Nelson proved as elusive as a spellbound. On neither of his runs did an Aggie lay a hand on him. His great punting, passing and defensive work also stood out.

Sports . . . . Roundup

By HUGH FULLERTON, JR.

NEW YORK, Jan. 2—(AP)—Duke saved the Rose Bowl game for this year but the move to Durham may hurt the Pasadena show in the long run. . . . Seems to be a clinch that the folks in the Carolinas will try to make a permanent fixture of New Year's Day game, if they can arrange a hook-up with the Southern Conference, that will eliminate a possible California vision each year. . . .

One-Minute Sports Page

If you don't hear from your favorite baseball writer these days, it probably is because he is restarsing for the winter frolics. . . . Chicago tips the lid next week. New York's affair Feb. 1 will be a Red Cross benefit and even the player of the year" will have to pay to get in. . . .

Look for the Reds to come up with one of the year's most publicized rookies. . . . He is a pitcher named George (Firpo) Burpo, whose name alone ought to get him plenty of spring-training headlines.

Today's Guest Star

J. Dennis Brown, Mount Clemens (Mich.) Daily Monitor: "The number of Boxing Bouts in Detroit, Chicago, Dough High School, Smoke, etc. . . . is increasing faster than Notre Dame's fans last fall. . . . It's reached the point where all you need is 500 seats, a publicity man and a late December clash to have a "bowl" game. . . .

What Swat

When Earl Bartholome performed hockey chat tricks"—three goals in a game—for Celeveland Barons the other night, his teammate Bud Cook skated up behind him and tapped him playfully with his stick. . . . Instead of replying in kind, Bartholome dropped flat and had to be helped off the ice . . . Seems the stick had struck a nerve behind Earl's knee and paralyzed his leg for a couple of minutes.

Curling

ALBERTA AVENUE CLUB

Tonight's Draw—
Cummings vs. Forbes; Lawson vs. W. Mondrak; Garlough vs. N. Carter; Longmuir vs. Barker; Shaw vs. Hutchinson; Blackwood vs. Brown.

GRANITE

Tonight's Draw—
R.C.A.F. No. 1 vs. Scutten; Lord vs. O'Brien; Law vs. W. M. seller; Munshaw vs. J. T. Roper.
7 p.m.—Easton vs. Knight; Brown vs. Kaufman.
9 p.m.—Jackson vs. Roberts; Hegler vs. Race.
Saturday's Draw, 2:30 p.m.—
Easton vs. Amias; Race vs. Bledgen; Pullyblank vs. Gaine; Munshaw vs. Simpson; Velleux vs. Another.

EDMONTON CLUB

Tonight's Draw—
Hills vs. Goodlands; Edwards vs. McNaught; Leight vs. Dingle; R.C.M.P. "A" vs. Gravelle; Hill vs. Sinclair; Lee vs. Porter.

ROYAL CLUB

Tonight's Draw—
1. Carter vs. Hoar; 2. Fitzgerald vs. Freeman; 3. Dunsworth vs. Matthews; 4. Marsden vs. Decker; 5. Manahan C. vs. Dark; 6. Archer vs. Griffith; 7. MacGregor vs. Hope; 8. Manahan A. vs. Gazzie; 9. McLean vs. Robinson; 10. Shafer vs. McIntyre; J. R.

[illegible]LE CLUB

Tonight's Draw—
D. A. Sharman vs. Walkinshaw; McLean vs. Hunter.

It is estimated that every meadowlark is worth $1 a year as a destroyer of grasshoppers alone.

Alsab Attends Birthday Party

MIAMI, Fla., Jan. 2—(AP)—All thoroughbreds had a birthday on Jan. 1, but it was a special occasion for Alsab, juvenile race horse of the year.

Mr. and Mrs. Al Sabath of Chicago, his owners, arranged a birthday party, including a cake with three candles and a supply of things Alsab likes best—carrots, grapefruit and oranges.

As a two-year-old Alsab started 22 times, had 15 firsts, three seconds and a third, winning $110,610 for the year's championship at the age [illegible]

MINNEAPOLIS, Jan. 2—(CP)—Dallas, Texas, cellar occupants of the Southern Division, defeated their Northern Division counterpart, Minneapolis Millers, 5-1 in an American Hockey Association game here yesterday. . . . Scorers for the winners were Pete Palangio with two goals, Leroy Goldsworthy, Paul Runge and Orville Smith. Bob McCully netted for the Millers.

Amerks Have Big Edge

Boston Bruins Snatch Victory From Brooklyn

BOSTON, Jan. 2—(AP)—Brooklyn Americans, outplayed by a wide margin for 50 minutes, staged a furious closing drive only to be nosed out, 5-4, by Boston Bruins last night before a 10,732 holiday crowd at the Boston Gardens. The triumph enabled the Bruins to stiffen their grip on the National Hockey League's top rung.

Bruins were coasting along with a 5-1 lead when the Amerks turned savage suddenly and whacked in three goals in the space of about eight minutes.

Before the visitors launched their threatening spurt, Milt Schmidt and Art Jackson registered first-period tallies, Herb Cain scored during the second frame and little Bobby Bauer and Roy Conacher beat Gerlie Chelley Beaver at the halfway mark of the final.

The Americans' first tally, credited to the veteran Murray Armstrong, came late in the second period when he fired a shot that was deflected into Frankie Brimsek's case by one of his own defencemen.

Just when the Amerks appeared hopelessly overwhelmed, Buzz Boll turned in the second Brooklyn goal. Armstrong beat Brimsek again at 14:27 and, with about two minutes to go, Bill Benson hooked a puck out of a scrimmage in front of the Boston net and fired into its empty corner.

Benson's success resulted in a greatly stiffened Boston defence, which refused to crack as the Bruins played shorthanded during the last 32 seconds.

LEAFS DRAW WITH RANGERS 3-3

NEW YORK, Jan. 2—(CP)—The Toronto Maple Leafs and New York Rangers drew 3-3 in their holiday National Hockey League game last night—the first time this season that either team had been involved in a drawn game.

The decision left the team tied for second place, a full game behind the leading Boston Bruins who defeated Brooklyn Americans at Boston.

By scoring, the Rangers ran their streak of consecutive games in which they have not been shut out to 76 and their next scheduled game, in New York next Tuesday against Detroit, will give them a chance to equal their own record of having scored in 77 games. The old mark was broken by Detroit, Jan. 17, 1933.

Lorne Carr, Leaf right winger, was the game's scoring hero, netting twice. He tallied in the second period to tie the count after Bryan Hextall, the league's leading marksman, gave Rangers a first-period lead. Then in the third period, while his own team was short-handed, Carr netted again on a fast break-away play from his own blue line.

An unusual penalty played a part in cutting Toronto's victory. They were leading 3-2 half way through the last period when, with Bill Davidson already in the penalty box, Pete Langelle joined him for "freezing the puck against his own cage without an opponent contesting possession of the rubber with him. The rule invoked by Referee Bill Chadwick was that a player when possible must at all times advance the puck.

While both men were in the box Alf Pike jabbed in the game's fine goal.

The attendance was 13,175.

DETROIT HANDS SEUTOUT ON HAWKS

CHICAGO, Jan. 2—(AP)—Detroit Red Wings came out of a slump last night to hand Chicago Black Hawks their fifth straight National Hockey League defeat 3-0.

The highlight was a second period fracas between rival defencemen Earl Seibert of the Hawks and Jimmy Orlando of the Wings. On three successive occasions, the two went at each other with their fists as Referee King Clancy started to penalize them for a bit of high sticking. Then their mates finally held on to them long enough for the referee to hand Seibert a major penalty and Orlando a major and a match misconduct penalty for striking an official.

The fighting came shortly after Detroit made its first score. At the start of the second period and while Red Hamill was doing penalty, Syd Howe beat Goalie Lo Presti after a melee near the nets. Carl Liscombe drew an assist.

In the third period Ken Kilrea scored at 13:05, aided by Mud Bruneteau and Liscombe, and Adam Brown sneaked through another at 15:06 with Gus Giesebrecht getting an assist.

HEXTALL ROBS DUTTON'S ACERKS

NEW YORK, Jan. 2—(AP)—Bryan Hextall scored three goals, the little of them in the last half-minute of play, Wednesday night as New York Rangers defeated Brooklyn Americans 4-3 in an exciting National Hockey League game before 13,905 fans, the largest gathering of the season in Madison Square Garden.

It was the second time this season that Hextall has tallied three in a game and that hat trick put him at the top of the league averages. At the same time his linemates Phil Watson and Lynn Patrick, who among them make up the hottest scoring trio in the league this season, each collected three assists on clever, forceful scoring plays.

N.Y. Rovers 9-2

NEW YORK, Jan. 2—(CP)—New York Rovers scored their third straight Eastern United States Hockey League victory by smothering Baltimore Orioles 9-2 at Madison Square Garden yesterday.

A New York hotel serves fresh lettuce soup.

CUTIES -:- By E. Simms Campbell

"Oh, Herby, why DID you sock grandma? Now she's calling her lawyers to change her will!"

Freer's Broken
Men's Wear Specialists
JANUARY CLEARANCE SALE
Only once a year do we put on such a sale. Our regular high styled merchandise goes on at unusually low prices. BE WISE . . . buy the smart way and save dollars on your clothing needs.
OVERCOATS TO CLEAR
TOWN COATS, smartly styled in Elysians, Crombies and a few Leishman's and Burberry's. . . . Values up to $65.00. Sale Price $49.50
LEISHMAN TAILORED, in broken styles and sizes. Here are classic coats that would ordinarily sell at $55.00. Sale Price $39.50
ANOTHER RANGE of warm winter coats, well tailored to give long and satisfactory wear. Regularly $37.50. Sale Price $22.50
MEN'S SUITS—SALE PRICED
Leishman tailored . . . in tweeds and worsteds. Smartly styled and made to fit. Broken sizes. Values to $55.00. Sale Price $42.50
Now is the time to buy that new suit, when you can save up to $8.00. Every one is correctly styled to assure fit. Reg to $37.50. Sale Price $29.50
SWEATERS
Broken lines of Janizen and other famous makes. Pullover, cardigan and sleeveless styles. Priced to clear at just ½ PRICE
HAT SPECIAL
You will be wise to take advantage of this special offer to get the new hat you have been wanting. Broken lines of Christie and Biltmore. ½ PRICE
SKIING EQUIPMENT ½ PRICE
Men's and women's Grenfell ski jackets and slacks priced to clear. There are also hoods and mills to match.
DRESSING GOWNS TO CLEAR
A complete range of dressing gowns . . . some Jaegers . . . in wool and silk, also a few housecoats and cocktail jackets . . . 25% OFF
CEETEE UNDERWEAR SPECIAL SALE
Turnbull's famous pure wool Ceetee combinations. Complete size range from 36 to 46. Regulars, shorts, stouts. Regular values to $9.00, to clear $6.45
Lighter weight in these famous combinations. All sizes, regular $6.50. Extra Special, to clear $4.25
SPECIAL ANNOUNCEMENT
During this sale we will also give 10% off on all regular merchandise not listed elsewhere in the above specials. This is an ideal opportunity to replenish your wardrobe with high class merchandise that will not be equalled for some time to come.
JASPER AVENUE, NEXT TO CAPITOL THEATRE
Freer's Broken
Men's Wear Specialists

TODAY'S MARKETS

Toronto Stocks

TORONTO, Jan. 2.—(CP)—The base metal share market had a flurry this afternoon and gains were general in the group at the close. Golds and western oils were unchanged in general and industrials displayed mild weakness in sympathy with the New York market.

By James Richardson & Sons	Open	High	Low	Close	Sales
Aunor	.40	.40	.40	.40	1,45
Beattie Gold	.92	.93	.92	.93	93
Bralorne	9.20	9.25	9.20	9.25	9,05
Broulan Porc.	.50	.60	.50	.60	60
Buffalo Ankerite	2.65	2.65	2.65	2.65	2,45
Can. Malartic	.45	.45	.45	.45	45
Central Patricia	1.38	1.38	1.38	1.38	1,50
Chesterfield Larder	.10	.10	.10	.10	1,00
Dome Mines	15.00	16.00	15.00	16.00	26
East Malartic	2.15	2.19	2.15	2.19	2,10
God's Lake Mines	.18½	.18½	.18½	.18½	1,000
Gunnar Gold	.12	.12	.12	.12	1,000
Hardrock Gold	.53	.53	.53	.53	500
Hollinger Gold	9.95	10.00	9.95	10.00	1,000
Hud. Bay M. & Smelt.	26.62	27.00	26.62	27.00	1,000
Kirkland Lake Gold	.35	.35	.35	.35	500
Kerr Addison	4.25	4.30	4.25	4.30	1,000
Lakeshore Mines	11.00	10.87	11.00	10.87	100
Little Long Lac	1.30	1.30	1.30	1.30	1,000
McKenzie Red Lake	1.00	1.00	1.00	1.00	500
McIntyre Porc.	44.00	45.00	44.00	45.00	100
Macassa Mines	2.90	2.90	2.90	2.90	100
McLeod Cockshutt	1.60	1.60	1.60	1.60	500
Malartic Goldfields	2.15	2.20	2.15	2.20	1,000
Moneta Porc.	.36	.36	.36	.36	500
Naybob Gold	.21½	.21½	.21½	.21½	500
Noranda Mines	49.25	50.25	49.25	50.25	300
O'Brien Gold	.90	.90	.90	.90	500
Paymaster Cons.	.15½	.16	.15½	.16	3,000
Perron Gold	1.32	1.33	1.32	1.33	1,500
Pioneer Gold	3.20	3.25	3.20	3.25	1,000
Pickle Crow Gold	2.32	2.34	2.32	2.34	1,000
Premier Gold	.17	.17	.17	.17	1,000
Preston East Gold	2.88	2.90	2.88	2.90	2,000
San Antonio Gold	1.50	2.05	1.50	2.05	1,000
Sherritt Gordon	.87½	.90	.87½	.90	5,000
Slave Gold	.46	.47	.46	.47	1,000
Sladen Malartic	.22	.22	.22	.22	500
Steep Rock	1.73	1.83	1.73	1.83	1,000
Sullivan Cons.	.60	.60	.60	.60	500
Teck Hughes Gold	15½	15½	15½	15½	500
Sylvanite Gold	1.33	1.34	1.33	1.34	1,000
Uchi Gold	.03	.03	.03	.03	1,000
Upper Canada	1.15	1.22	1.15	1.22	1,000
Venture Ltd.	3.50	3.50	3.50	3.50	100
Wasa Gold	4.35	4.75	4.35	4.75	1,000
Wright Hargreaves	2.63	2.65	2.63	2.65	1,000
Akademac	.03½	.03½	.03½	.03½	1,000
Bankfield	.07	.08	.07	.08	1,000
Base Metals	.09½	.09½	.09½	.09½	1,000
Bidgood	.06½	.06½	.06½	.06½	500
Bobjo	.05	.06	.05	.06	1,000
Cariboo Gold	1.85	1.85	1.85	1.85	500
Chromium Mines	1.85	1.90	1.85	1.90	500
Coniarum	.35	.36	.35	.36	1,000
Cochenour	.31	.31	.31	.31	500
Coniagas	1.15	1.15	1.15	1.15	1,000
Eldorado	.30	.35	.30	.35	1,000
Falconbridge	3.10	3.20	3.10	3.20	1,000
Francoeur	.34½	.38	.34½	.38	1,000
Godalle	.09½	.09½	.09½	.09½	1,000
Howey	.18	.18	.18	.18	500
Lapa Cadillac	.06	.06	.06	.06	500
Lamaque	4.00	4.03	4.00	4.03	500
Leitch Gold	.30	.31	.30	.31	1,000
Madsen Red Lake	1.20	1.30	1.20	1.30	1,000
Mining Corp.	.08	.08	.08	.08	500
McWatters	.04½	.04½	.04½	.04½	500
McVittie	.34	.40	.34	.40	1,000
Nipissing	.85	.85	.85	.85	500
Normetal	.40	.40	.40	.40	500
Negus	.25	.25½	.25	.25½	500
Jason	.45	.55	.45	.55	500
Pamour	1.65	1.65	1.65	1.65	1,000
Pend Oreille	1.63	1.63	1.63	1.63	500
Powell Rouyn	.13½	.13	.13½	.13	1,000
Reno Gold	.10	.11	.10	.11	1,000
Sturgeon River	.03½	.03½	.03½	.03½	500
St. Anthony	.06	.08	.06	.08	500
Slave Lake	.12½	.16	.12½	.16	500
Senator Rouyn		.16		.16	500

UNLISTED

	Bid	Asked
Albany River	.10	.20
Amalg. Kirkland	.06	.06
Altona	.02	.04
Area	.03	.04
Barber Young	.02½	.03½
Central Manitoba	.01	.02
Coast Cons.	.03½	.04½
Dona Porcia	.01½	.02½
Elmco	.04	.07
Hutch Lake	.01½	.02
Kenricia	.01	.02
Lake Shore	.17	.18
Lake Geneva	.08	.08
Magnet Lake	.18	.19
Magnet Cons.	.33	.34
Margaret	.03	.04
Martin Bird	.03	.04
Nat. Malartic	.20	.23
New Augarita	.05	.06
Mosher	.09	.10
Okimo	.02½	.03½
Pascals	.06	.08
Polaris	.05	.06
Props	4.00	4.13
Quebec Man.	.13½	.17
Richgold	4.00	4.25
Shenango	.02	.15
Sunbeam	.02	.03
Springer Sturgeon	.16	.18
Thume Lundmark	.10	.12
Woco		.02
Young Davidson	.19	.22

New York Stocks

NEW YORK, Jan. 2.—(AP)—Company earnings the word for most stock market leaders today in the face of encouraging war news from the Philippines.

By James Richardson & Sons	High	Low	Close
Air Reduction	37	36½	37½
Allied Chem.	61	59½	61
American Can	87½	86½	87½
Am. Smelt & Refin	41½	40½	41½
Am. Tel & Tel	128½	126½	130½
Am. Tobacco "B"	47	46½	47
Anaconda Copper	28½	27	27½
Atchison	28½	27½	28
Bendix	39½	39	39½
Bethlehem Steel	64½	63½	64½
Boeing	20½	19½	20½
Briggs Mfg.	15½	15½	15½
Chrysler	66	64½	66
Cons. Edison	12½	12½	12½
Douglas Aircraft			
Dupont	143½	142	143
Eastman Kodak			
Export Texas			
General Electric	27½	26½	27½
General Food Prod.	39	38	39½
General Motors	36½	35½	36½
Goodrich	13½	13	13½
Goodyear Tire	16½	16½	16½
International Harv.	40½	39½	40½
Kennecott Copper	37½	36½	37½
Lehwa			
Monte Ward	26½	25½	26½
National Biscuit			
New York Central	8½	8	8½
North Amer. Av.			
Owens Illinois			
Pennsylvania	20½	18½	20½
Procter Gamble			
Pullman	25½	24	25½
Radio Corp.			
Republic Steel	18½	18	18½
Sears Roebuck	35½	33	35½
Simmons			
Socony Vacuum	7½	7½	7½
Swift			
Sperry			
Standard Oil NJ	41½	39	41
Texas Corpn	39	37½	37½
Texas Gulf Sulphur	23½	23½	23½
Timken Roller Bear.			
Union Carbide	74	72	74
Union Pacific	66	64	66
United Air			
U.S. Rubber	15½	14½	15½
U.S. Steel	55½	52½	55½
Westinghouse	78½	77½	78½
Woolworth	35	34½	35
Yellow Truck	32	31½	32

TORONTO CLOSING AVERAGES
By James Richardson & Sons

Industrials	92.02	up 27
Golds	83.33	up 31
Base Metals	70.46	up 1.26
Western oils	18.73	up .16

The inhabitants of Greenland number less than 17,000

Chicago and Winnipeg Grain Prices

CHICAGO GRAIN MARKETS
By James Richardson & Sons
January 2, 1942

	Open	High	Low	Close	Close	High	Low	Close	Prev. Close	Season's High	Season's Low
WHEAT—											
May	127½	128½	127½	128½	127½	128½	127½	128½	127½	128½	122½
July	125½	126½	125½	126½	125½	127½	125½	127½	126½	127½	120½
Sept.	126½	130½	126½	130½	128½	128½	128½	128½	128½	128½	
CORN—											
May	84½	85½	84½	85½	84	91½	72½	91½	72½	91½	72½
July	86½	87½	86½	87	85½	90	74½	90	74½	90	74½
Sept.		88½	87½	88½	86½	88½	87½	88½	87½	88½	
OATS—											
May	56½	57½	56½	57½	55½	58½	36½	58½	36½	58½	36½
July		54½	54½	54½	54½	55½	35½	55½	35½	55½	35½
Sept.		55½	54½	55½	53½	55½	35½	55½	35½	55½	35½
RYE—											
May	73½	76½	73½	76½	73½	80½	56½	80½	56½	80½	56½
July	76	79	75½	79	76½	85½	60½	85½	60½	85½	60½
Sept.				79½	78½	79	78½	79	78½	79	78½

WINNIPEG GRAIN MARKETS
By James Richardson & Sons
January 2, 1942

	Open	High	Low	Close	Close	High	Low	Close	Prev. Close	Season's High	Season's Low
WHEAT—											
May	77½	78	77½	77½	77½	82½	70½	82½	70½	82½	70½
July	78½	79½	78½	79½	78½	80½	70½	80½	70½	80½	73½
OATS—											
May	47½	48½	47½	48½	47½	47½	47½	47½	47½	48½	38½
July	46½	47½	46½	47½	46½	46½	46½	46½	46½	47½	38½
BARLEY—											
May	60½	61½	60½	61½	60½	60½	62	62	60½	62	49½
July	59½	59½	59½	59½	59½	61	57	61	59½	61	49½
Oct.	57	57½	57	57½							
RYE—											
May	63	64½	63	64½	63	64½	62½	64½	62½	64½	52½
July						63	63½	64	64½	64½	50½
FLAX—											
May	160½	161½	160	161½	160½	161½	160½	161½	160½	164½	140½
July	160½	161½	160½	161½	160½	161½	160½	161½	160½	164	140½

Montreal and Toronto

MONTREAL, Jan. 2.—(CP)—A group of favorites headed into higher territory in light trading up to the final hour on the Stock Exchange today.

By James Richardson & Sons	Open	Close
	Sale	Sale
Amoc. Brew.	17.25	17.00
Bell Telephone	150.00	150.00
Brazilian	7.12	7.27
Br. American Oil	17.75	17.50
B.C. Power A	21.00	21.00
Building Prod.	12.00	12.50
Can. Car & Fdy.	5.50	5.75
Can. Pac. Rly.	5.37	5.87
Cockshutt Pow.	5.25	5.62
Cons. Smelters	38.00	38.50
Cons. Gas	127.00	128.00
Dom. Bridge	23.00	23.50
Dom. Stores	4.50	4.50
Dom. Textile	79.50	80.00
Ford of Can.	15.62	15.75
Hiram Walker	50.00	49.50
Imperial Oil	9.00	9.12
Imperial Tob.	12.25	12.50
Int. Nickel	35.25	35.50
Int. Pete.	13.75	13.87
Loblaw A	25.00	25.50
Massey Harris	173.00	175.00
Mont. L. H. & Pow	21.75	22.25
McColl Front	3.50	3.75
Nat. Breweries	23.00	23.37
Nat. Steel Car	33.50	34.00
Page Hersey Tube	102.00	102.00
Power Corp.	2.87	3.25
Quebec Power	12.00	12.00
Shawinigan	13.50	13.50
Steel of Can.	61.00	61.00
Aluminum	110.00	109.00
Bathurst	13.50	13.50
Cons. Bakeries	19.50	19.50
Can. Bud	3.00	5.00
Can. Celanese	20.50	20.50
Can. Cement	4.50	4.62
Can. Iron Fdy.	9.00	9.25
Can. Malting	36.62	36.00
Can. Steamship, Pfd.	16.50	16.50
Cons. Paper	3.00	3.12
Dist. Seagrams	26.25	26.75
Dom. Steel & Coal B.	6.25	6.25
Dom. Tar & Chem.	4.50	4.00
General Steel Wares	3.50	3.00
Fanny Farmer	21.00	22.00
Fraser Cos.	10.00	10.00
Gypsum Lime & Al.	3.25	3.25
Hamilton Bridge	3.00	3.33
Howard Smith	14.00	12.75
Lake of Woods	16.50	16.50
Oilvie Flour	21.00	21.12
Ogilvie Bros.	10.00	10.12
Robt. Mitchell	11.00	11.50
St. Lawrence Corp.	160.00	160.00

BANKS

Stocks—	Close
Commerce	146.00b
Dominion	185.00b
Imperial	202.00b
Montreal	146.00b
Nova Scotia	270.00a
Royal	180.00b
Toronto	200.00b

Vancouver Mines

	Bid	Asked
Bralorne Mines	9.20	9.20
Cariboo Gold	1.70	.80
Grandview	.07	.09
Helen Mascot	.03	.05
Island Min.	1.01	1.10
Kootenay Belle	.22½	.25
Lucky Boy Pick	.01½	.02
Nicola Mining	.01½	.02
Pacific Nickel	.08	.10
Pend Oreille	1.70	1.80
Reeves MacDonald	2.10	
Premier Gold	.37	
Silverado	.45	
Reeves Macdonald	.40	.50
Reno Gold	.13½	.15
Sheep Creek	.79	.85
Whitewater	.02½	.03
Yreka Mines	.02½	

Dominion Bonds

By James Richardson and Sons

DOMINION OF CANADA BONDS	Bid	Asked
3 per cent. Victory, 1931	100	
5 per cent. 1943	104½	106½
4½ per cent. 1946	108	110
3½ per cent. 1948-49	105½	107½
4 per cent. 1947-52	108½	106½
3½ per cent. 1960-52	106½	102½
3 per cent. 1940-52	98	99½
3 per cent. 1950-52	96½	98½
3 per cent. 1949-59	107½	109½
3½ per cent. 1966	100½	102
3 per cent. perpetuals	93½	95½
DOMINION GUARANTEED		
3 per cent. 1945-56	98½	100½
4½ per cent. 1956	113½	117½
5 per cent. 1952	116½	118½
3 per cent. 1949-59	118½	120½
PROVINCIAL BONDS		
Ontario, 4½, 1959	107½	108½
N. Brunswick, 4½, 1961	102½	104½
Nova Scotia, 4½, 1952	104½	106½
Quebec, 4½, 1958	103½	103½
Alberta, 5, 1943	59½	64½
Alberta, 5½, 1944	63½	64½
Alberta, 6, 1947	66½	72½
Alberta, 5, 1955	58½	58½
Alberta, 4½, 1956	58½	58½
Alberta, 4, 1964	55½	60½
Alberta, 4, 1959	58½	60½
B.C., 6, 1947	103½	107½
B.C., 4½, 1953	105½	
Manitoba, 8, 1947	90½	103½
Saskatchewan, 6, 1952	93½	96½
PUBLIC UTILITY SECURITIES		
B.C. Power 4½, 1960	98½	101½
Calgary Power, 5, 1960	104½	108½
C.P.R., 4, 1928	104½	107
C.P.R., 3½, 1953	90½	96
Gatineau Power, 5, 1949	99½	102½
Tel. Hydro 4½, 1960	98½	101½
Pgg. El. A. 4, 1968	79½	82½
CORPORATION SECURITIES		
Can. S.S. 5, 1955	52½	62½
Cons. Paper, 5½, 1947	78½	81
Gt. Lk. Paper, 5, 1965	93½	96½
Gyp. L. & A., 5½, 1948	101½	103½
Price Bros., 4, 1957	84½	89½
Utd. Grain Gr. 6, 1948	90½	94½
N.W. Utilities	98	100
Can. Invest. Fund.	3.40	

Local Produce

BUTTER PRICES
No 1 Sec: No 2, 32c; grade 2, 30c

CREAM PRICES
Special, 40c; No 1, 38c; No 2, 34c; ind'grade, 38c

EGG PRICES
Wholesale to country shipper: Grade A large, 26c; grade A medium, 25c; grade A pullet, 18c; grade B, 21c grade C, 14c.

Wholesale to retail: Grade A large, 34c; grade A medium, 32c; grade A pullet, 26c; grade B, 29c; grade C, 24c. Retail to consumer: Grade A large, 37-38c; grade A medium, 36-37c; grade A pullet, 32-33c; grade B, 35-37c; grade C, 27-28c.

New York Closing Averages

By James Richardson & Sons

Industrials	110.55 dn 10
Rails	26.64 up .22
Utilities	14.15 up .12

New President

H. P. Mackechnie

Rogers - Majestic Appointments Made

W. C. T. Cran, president of Small Electric Motors (Canada), Limited, announces the appointment of H. P. Mackechnie as president and general manager of Rogers-Majestic (1941) Limited, and as subsidiaries. Mr. Mackechnie, widely known in business and financial circles, was formerly director, general manager and secretary of Tip Top Tailors, Limited, with whom he has been associated for the past 28 years. He will continue as a director of the Tip Top company.

Mr. Mackechnie assumes his new duties with Rogers-Majestic (1941) Limited immediately. Mr. Mackechnie's accumulated business acumen will be turned to good account with the Rogers-Majestic company, seeing that this company has made considerable headway in the development of a reduction in the output of radios a large part of production capacity to war work.

Livestock

EDMONTON, Jan. 2.—Cattle 145, hogs 425, calves 5, sheep 10.

Trading on the cattle market this morning is active with prices steady to firm on all classes. Butcher cows and heifers are active and steady at $9 to $10 for good to choice handy weights.

CATTLE—

Good-choice fed calves	$9.00 to $9.50
Good-choice light steers	8.50 to 9.00
Good-choice heavy steers	8.00 to 9.00
Fair to medium steers	6.75 to 8.00
Good to choice heifers	7.50 to 8.25
Fair to medium	6.25 to 7.25
Common to fair	4.00 to 6.25
Common-fair	4.50 to 6.00
Good-choice light cows	6.00 to 6.50
Good-choice heavy cows	5.50 to 6.25
Fair-medium	4.50 to 5.50
Canners-cutters	3.00 to 4.00
Bulls, good	5.50 to 6.50
Common kinds	3.00 to 6.00

STOCKERS—

Odd lots	7.00 to
Good-choice steers	8.00 to 8.50
Good heifers	7.00 to 8.00
Cows	4.50 down

CALVES—

Good-choice	9.00 to 10.00
Good heavy	8.00 down

Hogs, unchanged. Basic for shipment $13.85, plants $13.50.

No sheep on offer; prices quoted steady.

Swine Producers: The bacon board is endeavoring to firmly establish Canadian bacon on the British market by maintaining export standards. Nine out of ten hogs marketed go into export. Do your part by shipping at the desired weights, 200 to 210 lbs., hogs of bacon type and quality.

AT WINNIPEG

WINNIPEG, Jan. 2.—(CP)—Cattle 150, Choice steers $21½-$23, good steers $19-$21, medium steers $16-$18, common steers $13-$15, fed heifers $19½-$21½, good heifers $17½-$19, medium heifers $14-$16, common heifers $11-$13, canners and cutters $3-$4½, medium and good heavy cows $13-$15, Hogs Wednesday $12½-$12.60 for B 1 at yards and plants.

AT ST. PAUL

SOUTH ST. PAUL, Minn., Jan. 2.—(AP)—Cattle, 4,000. Medium to good steers, generally $10½-$12, common and medium heifers $8-$10, canners and cutters $3½-$5, common and medium beef cows $8-$9, medium and good calves and choice dairy cows $10½-$11. Calves, 800. Good and choice $11-$12. Hogs, 9,500. Early top $11.10 on weights around 200 lb. Early bulk on lows steady at $10, mostly $10-$10 for lows and sills bid $10.90-$11.10.

Sheep, 5,000. No early action.

LIVESTOCK TRAFFIC

EDMONTON, Jan. 2—Trucked, drove and shipped by rail to local livestock agencies: Cattle 285, calves 30, hogs 404, sheep 5.

Shipments on December 30: One car of cattle to Eastern Canada, two cars of cattle, two cars of calves, hogs and sheep, one half deck of hogs on one deck to British Columbia, eight cars of cattle to U.S.A. for American buyers.

Chicago Advance Aids Wheat Price

WINNIPEG, Jan. 2.—(CP)—Wheat futures prices on Winnipeg Grain Exchange today closed ⅛ cent higher. May futures finished at 77⅞b cents a bushel and July at 78½.

Prices responded slightly to an upward move at Chicago where wheat futures prices advanced about ⅛ cents. This was attributed to advances in Soy beans and a United States government announcement of an increase of 1 cent a bushel in wheat.

WINNIPEG CASH CLOSE
By James Richardson & Sons

Wheat—		Barley—	Close
1 hard	77⅞	1 C.W. 4 R	64⅞
1 Nor.	74⅞	2 C.W. 4 R	64⅞
2 Nor.	71⅞	3 C.W. 4 R	64⅞
3 Nor.	68⅞	4 C.W. 4 R	64⅞
4 Nor.	67⅞	1 feed	57½
5 Nor.	64⅞	2 feed	56½
6 Nor.	63½	3 feed	55½
Feed	63½	Track	59½
Garnet	80	Flax—	
Garnet 2	68½	2 C.W.	159
Garnet 3	66	3 C.W.	156½
Oats—		4 C.W.	144½
2 C.W.	50½	Track	159½
3 C.W.	49½	Rye—	
1 C.W.	47½	1 C.W.	81½
2 C.W.	47½	2 C.W.	81½
3 C.W.	47½	3 C.W.	77½
1 feed	45½	4 C.W.	75½
2 feed	47½	5 C.W.	73½
3 feed	39½	6 C.W.	55½
Track	50½	Track	81½

WINNIPEG PRIVILEGES CLOSE
By James Richardson & Sons

May wheat	77½	78½	
July wheat		79½	
May oats	44½	46½	
July oats	46½	46½	
July barley	60½	60½a	
May rye	64½	65½	
May flax	160½	162½b	
July flax	161½		

Alberta Oils

CALGARY, Jan. 2.—(CP)—There was little activity in oils on Calgary Stock Exchange today, though Highwood gained a half cent in small trading. Amalgamated was in some demand but held unchanged. Transfers 1,353 shares.

	Open	Close	Close
Admiral	.09	.10½	.09½
Anglo Can.	.50	.50	.50
Amalgd. Oil	.02	.02	.02
Brown	.05½	.05½	.05½
Royal Dom.	.30	.30	.17
Calmont	.14	.14	.14
Commonwealth	.33	.30	.33
Commonwealth	.27	.27	.26
C and E.	1.14	1.14	1.30
Dominion	.21	.21	.21
Davies Pete.	.15½	.15½	.17
Federal	.72	.73	.75
Highwood Sarcee	.17½	.18	.17½
Home Oil	2.65	2.65	2.65
Lethbridge P.	.00½	.00½	.00½
McD. Sun.	.03½	.03½	.03½
Mercury	.04	.04	.04
Okalta	.35	.35	.35
Royal Canadian	.03½	.03½	.04
Royalite	20.00	20.00	20.00
Sinclair	.09	.09	.09
Turner Valley	.10	.10	.10
United	.03½	.03½	.03½
Vulcan	.16	.16	.23

Sixteen federated Socialist republics make up the Union of Soviet Socialist Republics. They cover an area of 8,818,791 square miles, or one-sixth of the world's inhabitable land area.

Edmonton Grain

By James Richardson & Sons

Wheat—	Close	Barley—	Close
1 hard	33½	1 C.W.	40
1 Nor.	33½	2 C.W.	40
2 Nor.	30½	3 C.W.	42
3 Nor.	27½	2 C.W. 2 R	
4 Nor.	44½	1 feed	40
No. 5	41½	2 feed	38
No. 6	38½	3 feed	36
Feed	38½		
Gar 1 C.W.	38½	Rye—	
Gar 2 C.W.	40½	2 C.W.	66½
Gar 3 C.W.	38½	3 C.W.	37½
Oats—		4 C.W.	36
2 C.W.	38½	Flax—	
3 C.W.	35½	1 C.W.	134½
1 C.W.	33½	2 C.W.	130½
X 1 feed	33½	3 C.W.	126½
1 feed	33		
2 feed	33		
3 feed	36		

These are Edmonton street prices on grain. Prices at all outside points are adjustable from point of shipment.

U.S. President's Message Is Read In London Abbey

LONDON, Jan. 2. — (CP) — The United States flag flew side by side with the Union Jack at Westminster Abbey Thursday during a short service of intercession, the British Broadcasting Corporation reported Thursday night.

The BBC said this message was sent by President Roosevelt (pre-sumably to be read at the service):

"The New Year of 1942 calls for the courage and resolution of old and young, to help win this world struggle in order that we may preserve all we hold dear."

It Never Fails

MARKET MOVEMENTS

JANUARY 2, 1942.

Stocks—

At New York: Steady tone.

At Montreal: Favorites up.

At Toronto: Metals gain.

Wheat—

At Winnipeg: ⅛ higher, closing at 77⅞ (May).

At Chicago: 1⅛ to 1⅞ higher, closing at 128-128⅜ (May).

Aklavik Has Belated Yule Celebration

Residents of Aklavik may be snowbound and frosbound in their Mackenzie delta igloos, but they were able to celebrate a jovial, double-barrelled holiday, combining festivities of both Christmas and the New Year.

Pilot Page MacPhee of United Air Services, who was charged with the duty of flying in the Christmas mail to the Arctic outpost, was delayed on the way, and didn't get there in time for the big day. But he did get there at 1 p.m. the day before New Year's with a heavy load of mail, turkeys and other good things for a bang-up feast.

The result was that the residents had a memorable time opening their mail and at sitting heartily of the roast turkey and other good things brought along by Pilot MacPhee, who turned around and headed his plane south on Friday.

265 Persons Lose Lives In States During Holiday

CHICAGO, Jan. 2.—(AP)—A total of 265 persons had their lives in the United States during the New Year's holiday in automobile accidents, drownings, falls, shootings and by other violent means, a survey showed today. Automobile accidents accounted for 171 of the total. The New Year's figures compared with a total of 431 for the Christmas holiday, of which 334 were in traffic and 97 elsewhere.

The bulk of candy sales in United States are on a penny basis.

Jans Fear Soviet May Enter Fight

BERLIN, Jan. 2.—(German broadcast recorded by AP)—Dispatches from Tokyo today quoted an editorial in the newspaper Hochi which said: "We must ask the Soviets to observe most strictly the stipulations of the neutrality pact with Japan and to reject Anglo-American machinations energetically and immediately."

The article was quoted as saying, "Recent reports anent closer Anglo-American co-operation and regards the understanding reached between Churchill and Roosevelt to induce Russia to increase its help from England and the United States reveal the effort of the western democracies to drag the Soviet complete to their side."

"We do not look disinterestedly on such a development," it said.

U.S., Dutch Ships Are Hit In Attack

BATAVIA, N.E.I., Jan. 2.—(AP)—The Netherlands East Indies army command reported today "one or two warships belonging to the American fighting forces which are co-operating with the Netherlands navy" had been attacked by Japanese planes in the northern part of the Indies Archipelago without suffering "serious damage."

A communique said that in the same area Japanese aircraft also attacked two United States planes. The American planes were not damaged.

In their "continued attempts to terrorize the population," the high command said, three Japanese planes bombed the east coast of Sumatra yesterday.

Day Of Prayer Is Observed By Allied Leaders

WASHINGTON, Jan. 2.—(AP)—President Roosevelt and Prime Minister Churchill sat in a church service used by George Washington Thursday and heard a young rector pray for "pardon, power and peace," and for the United States to throw off its "sin of international irresponsibility."

The two leaders in the war against the Axis motored to the 168-year-old Christ church in nearby Alexandria, Va. for the service and then went to Mount Vernon, where Mr. Churchill laid a wreath on the tomb of the first president of the United States.

Brief stops at Washington's home at Mount Vernon and at the marble memorial to Abraham Lincoln in Washington were made on the way back to the White House.

"SHALL WIN WAR"

The first day of this new year had been set aside by the President as a day of prayer for forgiveness of "our shortcomings of the past" and for "God's help in the days to come." The day was observed throughout the United States, Can

Your Bulletin Want-Ads
Reach 70,000 Readers Daily

Edmonton Bulletin

SECOND SECTION — EDMONTON, ALBERTA—FRIDAY, JANUARY 2, 1942 — PAGE NINE

DECEMBER, 1941

S	M	T	W	T	F	S
	1	2	3	4	5	6
7	8	9	10	11	12	13
14	15	16	17	18	19	20
21	22	23	24	25	26	27
28	29	30	31			

JANUARY, 1942

S	M	T	W	T	F	S
				1	2	3
4	5	6	7	8	9	10
11	12	13	14	15	16	17
18	19	20	21	22	23	24
25	26	27	28	29	30	31

FEBRUARY, 1942

S	M	T	W	T	F	S
1	2	3	4	5	6	7
8	9	10	11	12	13	14
15	16	17	18	19	20	21
22	23	24	25	26	27	28

Your Bulletin Want-Ads
Reach 70,000 Readers Daily

RESEARCH WORK IS NOW UNDERWAY

Alberta Wheat May Provide Fuel For Machines Of War

Ban On Radio Weather Forecasts

Supplies Depleted At Some Stores

Boosts Thermometer Sales Here

Without knowing it the federal government is responsible for an abnormal sale of weather thermometers here.

Storemen today report sales during the past fortnight in some cases "tripled" the sales of last year and say their stocks are "very low or have been depleted entirely."

Reason for the rush, one leading buyer said, followed the federal government request that radio stations refrain from broadcasting temperatures and weather forecasts as information might aid the enemy in planning aerial or naval or other military action on a particular section of the country.

ENORMOUS BUSINESS

The demand for the thermometers has "tripled in the last two weeks," the buyer said. "The five-and-ten-cent stores have done an enormous business and nearly all report their stocks practically exhausted."

"Some of the larger stores just happened to have extra stocks on hand and were able to meet the demands," he said. "Others sold out."

Storemen say they always have considerable large sales of thermometers here every winter when the weather turns "real cold" but as one manager said, "Without any warning sales jumped sky high after radio stations stopped broadcasting the reports."

I Saw Today

GERALD O'CONNOR, K.C. entering the National Trust building;

AND

Joe Tessier walking north on 100 street; **Ald. J. H. Ogilvie** entering the Agency Building; **G. W. Austin** walking north on 101 street; **Alfred Russell** entering the civic block; **Paul Poirier** walking east along Jasper; **A. Litwinow** chatting with a friend at the Jasper avenue and 103 street intersection; **Harry Steffer** discussing the war situation with a friend at the 101 street corner; **Roy Jackson** pausing on a joke to a friend; **Charlie Chausse** entering the Macdonald hotel.

Eight Babies Born In City New Year's Day

Eight new babies started life in Edmonton with the birth of the year 1942.

First New Year baby was an eight-pound girl born to Mr. and Mrs. E. J. Houle of Morinville, at the Misericordia hospital, about 3 a.m. Thursday.

The baby is to be called Doris Marie "Joan of Arc" Houle, the name chosen by the child's parents at the suggestion of someone in the hospital.

A boy was born to Mr. and Mrs. Carl Thomas of Calmar early New Year's morning, at the General hospital. He weighed seven pounds two ounces and, according to his nurse, he's "nice looking".

Six babies were born at the Royal Alexandra hospital, three girls and three boys.

A boy weighing six pounds nine ounces was born at 3:39 a.m to Mr. and Mrs. David Mathewson, 11240 98 street. To Mr. and Mrs. Richard MacKay, 9733 93 street, a girl weighing six pounds 15 ounces was born at 8:52 a.m.

A girl weighing seven pounds five ounces was born to Mr. and Mrs. Harold Laughy, 10241 112 street, at 1:05 p.m. The next baby born at this hospital was a boy at 4:05 p.m.

Mr. and Mrs. Leonard Davis, 11546 122 street, received a girl weighing seven pounds two ounces, at 7:46 p.m., and to Mr. and Mrs. James Wood, R.R. 2, Ardrossan, a boy weighing seven pounds four ounces was born at 9:08 p.m.

Getting Around

with Jack DeLong

THE morning after New Year's morning is the original morning after the original night before. It's after the morning that brings more solemn "swearing off" than any other morning. This business of swearing off has ever been an interesting philosophic speculation. What would you say if some one told you the best way to swear off would be to get a job driving a 500-mile-an-hour airplane or one of those new super precision gadgets that shave steel shavings a millionth of an inch in thickness or thinness.

This sounds like a lot of rubbish you say? Perhaps it is but nevertheless it has been predicted by the author of a recent book that high speed machines will eventually, and in the not too distant future, put the whole human race pretty well on the wagon.

* * *

The author's reasoning is this: Speed and precision demands an eye of crystal clearness, a hand that's firm and steady and a brain that never short-circuits in a crisis. So the author contends that as people use more machines and those machines become ever faster and more complicated and precise, operators have to be right up on their mental toes all the time.

* * *

In the old days, Grandpa could get quite a snootful when he went to town, climb up on the seat of the democrat and good horse sense got him home safe and sound as a rule. Even if he pulled the right line at the wrong time and took a wheel or two off the buggy the consequences were not usually very tragic. The factors of force and impact were not great enough to do much damage.

* * *

But if Grandpa were to pull the wrong "line" on an airplane, splitting the sunlight at 400 miles an hour, it would be just too bad for all concerned. And there wouldn't be any horse sense to save the situation either, the author points out.

* * *

The conclusion drawn by the author is that humans will be more sober in the future. Actually, this rather novel reasoning finds support from members of the city police traffic squad here. Sgt.-Major Alex Riddell says that heavier penalties are slowly but surely bringing home the lesson that it pays to be sober when behind the wheel of a modern high speed motor car. The sergeant-major thinks that as time goes on accidents caused from over-indulgence in alcohol will become non-existent. And in this respect he pays special tribute to Edmonton motorists for their fine showing New Year's Eve. Not a single person was injured in street accidents here. Taxi drivers, who had a heavy night of trade, won particular praise.

M.P. Will Address Pensioners' Meet

A public meeting called by the Alberta Pensioners' Society Inc will be held in the I.O.O.F. Hall, 109 street, at 8 p.m. Monday, it was announced Friday by Edward C. Fisher, president of the society. Anthony Hlynka, member of the House of Commons for the Vegreville riding, will be the speaker.

Directors of the Edmonton Exhibition Association will elect officers and name an executive for 1942 at a meeting to be held Monday afternoon at the association offices, Alexandra Block. The meeting is scheduled for 2:30 p.m.

OMEGA
Exact Time for Life
BERT KNOWLES
Jeweler 10156 Jasper Ave.

YORK HOTEL
LOW RATES $1.50 UP SINGLE
AUTO SERVICE LOBSTER GRILL
Auckland Coffee Shop
CALGARY NEW HOTEL
TAXI FREE AND REFRIGERATED

1941 Building Permit Total Is $3,422,925

Building permits issued by the City Architect's office for 1941 totalled $3,422,925 compared with $2,636,810, an increase of $786,055, a statement filed Friday with the city commissioners by city architect John Martland, disclosed.

During the year 511 homes were built at a cost of $1,115,600 compared with 409 homes costing $795,195 in 1941, an increase of 102 homes and $320,205 in value.

The same number of public buildings were erected in 1941 as in the previous year, the 12 structures this year costing $944,795 compared with $935,751 in 1940. In 1941 57 commercial buildings were erected at a cost of $358,265, compared with 33 in 1940 costing $202,500.

NEW APARTMENTS

Four apartments were erected in 1941 at a cost of $62,400 while in 1940 only two were built at a cost of $15,800. Alterations and repairs to existing buildings accounted for 1,033 of the 1,937 permits issued during 1941. Total value of these permits was $888,465. Last year 723 permits were issued with a total of $723,613.

City Rotarians Start Program For '42 Season

Edmonton Rotarians opened their activities for 1942 with a "Rotary information Day" program at their luncheon in the Macdonald hotel Friday.

Purpose of the program was to give new members instruction and information on the workings of the Rotary International. Two firsttime teams were organized with Reg Rose as master of ceremonies and Fred Reynold's club president, as convener. Gordon Henry was announcer for the program.

"THE OLD COGS"

One team, "The Old Cogs", consisted of old members of the Edmonton Rotarians. Participants were Bob Johnson, captain, Jack Starky, Bill Freeman, Colin Mackenzie and Harvey Harrison.

The "New Cogs" were members of the Rotary who had joined the organization since the beginning of their fiscal year on July 1. Darcy McLeod was captain of this team. Other members were Ed Ormsby, Jim Rutherford, Howard Bennion and Capt. W. R. "Wop" May, O.B.E.

Following the quiz, Fred Reynolds summarized the text of the questions asked and concluded the program with a "pep talk" to the members, new and old.

Superintendent City Stock Yards Dies In Hospital

Superintendent of the Edmonton stockyards for the past 23 years, Duncan McLennan, 69, of 9173 Jasper avenue, died in a city hospital Thursday following a brief illness. Mr. McLennan was born at Kinmore, Ont., in 1872 and had resided in Edmonton 43 years.

Funeral services will be conducted Saturday at 3 p.m. from the Park Memorial Ltd. funeral chapel by Rev. J. MacBeath Miller. Interment will be made in the Edmonton cemetery.

Surviving are his wife, one son, Kenneth, and a daughter, Mrs. D. McLeod, all of Edmonton. Another son, Clayton, died four years ago.

War Quickens Sense Of Failings Bishop Tells Corps Association

"When England looks up with humbler eyes and with a prayer upon her lips, then we can begin to count the days towards the end. God knows how we had sunk into the pit of ease and selfishness, and if this war does nothing else, it has quickened in us the sense of our shortcomings and our sins," Rt. Rev. W. F. Barnett, Anglican bishop of Edmonton, told members of the Canadian Corps Association and their wives at All Saints Cathedral Thursday.

The bishop was speaker at the Corps Association's special service of prayer and intercession conducted by Canon A. M. Trendell. The bishop is senior padre of the association. The church was packed for the service and a good attendance of Corps Association members was also recorded at the Roman Catholic service at Sacred Heart church, where Rt. Rev. Msgr. Michael O'Gorman, associate padre of the Corps Association, officiated.

In his address, the bishop stated that "God has lifted us out of many a pit to set our feet upon the rock —and the God of yesterday is the God of today and of tomorrow.

TRUST GOD

"Can we not trust the God who raised up Drake and Nelson, Pitt and Gordon, and in these last days, Churchill? Go out into the darkness and put your hand into the hand of God."

"We belong to a church as well as an Empire," the bishop said. "A church which reaches back across all the British centuries. What is the good of this long pedigree if it does not bear to us a living conference in the Christ who is the head of the church?"

The Canadian Corps boys' band, under the direction of Thomas Ingrid, opened the service with O Canada. Hymns sung by the choir and congregation included "Almighty God Eternal Love" by E. J. Hawkins. Prayers for the troops, for the King and Queen and for the leaders of the Empire were fervently made.

At the conclusion of the service, the band played Last Post in memory of those members who had fallen in this present conflict.

Decorated in keeping with the season, the cathedral's communion rail was embellished with the flags of the Corps. All members, including the nursing sisters, wore medals and armbands. The service was the veterans' part in the empire-wide celebration of prayer and intercession.

Deeply impressed with the turnout of the members of the association, Bishop Barfoot told the president, Lt.-Col. F. A. Stewart Dunn, V.D., A.D.C., that in times of emergency, veterans of the First Great War could be counted on to face any emergency, if the turnout at this New Year's Day service was a standard by which to judge.

He expressed pleasure at being padre to such an organization and congratulated the Corps executive on the organization of the service.

Hon. Solon Low States Experiments On Project Are Satisfactory So Far

Canada's ever-increasing production of tanks and other war machines may in the not too distant future operate with fuel derived from Alberta wheat.

Although production of this fuel still is in the primary stages, Provincial Treasurer Hon. Solon Low said today the government, in collaboration with distillers in Vancouver, is accumulating precious data which will be of "invaluable assistance".

"So far the experiments have been quite satisfactory," Mr. Low said in an interview, "and we are at present testing it in a number of automobiles in Edmonton antifreeze made from our wheat."

Not only is the government testing the fuel, but the provincial treasurer said but the plant at Vancouver carrying out the experiments in distillation is purchasing quantities of Alberta's surplus wheat and abstracting alcohol for use in making gin and other alcoholic beverages.

ALCOHOL BLENDING

"The advantages of the experiments will aid both the farmers and the federal government," Mr. Low continued "if we can discover a satisfactory and inexpensive method of blending this alcohol with other products for use as a substitute for gasoline for Canada's war machines."

The data obtained from the experiments, which followed federal government appeals for assistance in development of power alcohol from wheat, due to conditions brought about by the war—shortage of gasoline and the big wheat surplus in the Dominion—will no doubt come in handy, Mr. Low continued, "when or if the time comes that our imports of gasoline are cut to a point where we have not enough to meet the demands.

Mr. Low said that so far as cost of the experiments was concerned "that for the time being has been secondary" as the main idea behind the tests is to see if it is possible to produce power alcohol as a replacement for gasoline and a means of "taking care" of the huge wheat surplus in the Dominion as well as in this province.

"The alcohol abstracted from our wheat so far has been of about 85 per cent proof type," the provincial treasurer said.

The government official said he expected to be able to issue a more detailed statement of the results of the tests probably in the spring.

New Courses In Youth Training

Two new courses in youth training will be given under the Dominion-Provincial Youth Training Program this month, at Foresburg and Alix, it was announced Friday by training officials. The schools will open Jan. 5 and will conclude Jan. 24 and are open to students between 16 and 30 years old.

Students are expected to bring their own cots and bedding and to pay the cost of maintenance, in the dormitory and dining-hall, either in cash or in farm supplies. The average cost to the student does not exceed $4 a week.

Courses will be given in practical agriculture, field crops, animal husbandry, dairying, poultry, woodworking, timmthing, citizenship and other subjects.

Fuel From Wheat

Hon. Solon Low, provincial treasurer, who reports satisfactory results so far in experiments in the use of Alberta wheat for motor fuel.

The Inquiring Reporter

THE QUESTION

"Have you broken any New Year's resolutions yet?"

THE ANSWERS

HELEN SMITH, clerk: When it comes to New Year's resolutions, I'm like Charlie McCarthy, who said he wasn't going to make any because he still hasn't used last year's resolutions.

* * *

MAXINE MacMILLAN, stenographer: New Year's resolutions are good things to get along without, because come January 2 you always find one foot slipping. It's no good saying you learn from experience, because all you learn is how you are going to react the next time.

* * *

ENA FARQUHARSON, pharmacist: I faced with the problem of making and breaking New Year's resolutions, I find the best idea is to always plan on making them "tomorrow". With that system, they never get made or broken.

1941 Statistics

	1941	1940
City taxes for Dec.	$ 105,860	$ 207,719
Collections, 12 mos.	$4,069,875	$3,977,407
Land sales Dec.	$ 8,856	$ 2,473
Sales for 12 mos.	$ 238,052	$ 201,702
Rentals for Dec.	$ 14,633	$ 15,366
Rentals, 12 mos.	$ 161,858	$ 163,302
Bldg Permits Dec.	$ 1,307	$ 1,442
Permit value, Dec.	$ 67,670	$ 19,660
Value for 12 mos.	$3,422,925	$2,636,810

A-R-O-U-N-D THE TOWN

Mrs. D. M. Cedric of Edmonton has received word that her husband, Cpl. Cedric, has arrived safely overseas with a Canadian army

Capt. C. V. Dacre, former secretary to His Honour Gov. J. C. Bowen and now on active service with the Canadian Army, was a visitor at the legislative buildings Friday, renewing friendships.

After attending the funeral of his mother at Skaro, Alta., on Monday, John Theodore Lopushinsky, of Frackville, Penn., left Edmonton Friday morning for New York City, via TCA. He came to Edmonton a week ago from the eastern United States.

The statutes of Alberta are being revised and consolidated, under the direction of W. S. Gray, K.C., acting legislative counsel. The provincial legislature last year provided some $20,000 for this work, which had been urged for some time. The last revision was in 1922. It is hoped that the revision will be available in proof form for the forthcoming session of the legislature, it was stated Friday by George B. Henwood, K.C., deputy attorney-general.

ROAD REPORT

A.M.A. Safety Slogan: Double your caution on icy roads!

Friday's road report: Roads are reported good at Cherhill, Barrhead, Rochester, Two Hills and Chauvin. In the Peace River area, they are drifted heavily in places. All other points report winds with the roads drifting. St. Paul and Viking report blizzards with the roads drifting rapidly on Friday morning.

ROME, Jan. 2—(Broadcast recorded by AP)—Gen. Giuseppe Motta died unexpectedly at Turin today of a heart attack during exercise. Stefani reported in a dispatch from Turin.

Nurse Thanks Bulletin For Help To Vets

Thanks for the kindness and generosity of Bulletin readers in contributing liberally to the Not Forgotten fund so that the soldier patients of the military wing of the University hospital could enjoy a Merry Christmas and a Happy New Year, are expressed in a letter received by this newspaper from Miss Helen S. Peters, superintendent of nurses of the hospital.

Miss Peters, who has been closely associated with The Not Forgotten fund activities through her position at the hospital, writes:

"On behalf of the patients in the military wards of this hospital I wish to express their thanks for the gifts which you and the members of the War Widows' Association brought to them on Christmas morning. Of the patients who received gifts this year, almost half belonged to the active forces—navy, army and air force, and included several Australians.

"Some of the active service men have returned from overseas, while others are still in training here, and all of them appreciated very much the fact that they were treated in the same way as the veterans of the last war.

"It is a very splendid thing that there is such a fund as the Not Forgotten Fund which takes care of all these patients, as every year the gifts bring so much pleasure to all of them as well as comfort to any who may especially need it.

"We also thank you for the pyjamas which we received for these patients, as they will add greatly to their comfort."

Citizens Join In Prayers For Allied Victory

Prayers for the victory of Allied Arms over the forces of evil, aggression and infamy, were offered in Edmonton churches Thursday. In arranging the special services, Edmonton churches acted closely with the expressed wishes of the Dominion and United States governments and of churches throughout the entire continent.

Large congregations attended the solemn, moving services.

Faith, hope, optimism and confidence were highlights of the services. Improvement in weather conditions gave an impetus to church-goers and all available accommodation at some churches was taken up long before the services commenced.

In Protestant churches, services were arranged by the Edmonton General Ministerial Association and these were held at the following churches: First Presbyterian, All Saints, First Baptist, Knox United, Garneau United, Highlands United, the Salvation Army Citadel and Beulah Tabernacle.

LARGE CONGREGATIONS

Services were held from 10 a.m. until 10:30 a.m. with the exception of that at the Salvation Army Citadel, which commenced at 10:30 a.m. and that at Highlands United which commenced at 11 a.m.

McDougall United and all Baptist congregations gathered at First Baptist Church, where His Honor Lt. Gov. J. C. Bowen attended and read the lessons. Rev. W. C. Smalley was in charge of the service.

The service at All Saints Cathedral drew a large congregation, including many ex-servicemen and members of the armed forces.

Among those attending were Lt. Col. R. Brown, M.M., E.D., area commandant.

Headed by Lt. Col. F. A. Stewart Dunn, its president, the Canadian Corps Association, with their wives and families also attended All Saints' service, which was conducted by the Rev. Canon A. M. Trendall, rector of the cathedral.

At 7:30 p.m. there was a special service at St. Joseph's Cathedral. The Services as a whole stressed the victory note, but cautioned that strenuous times lay ahead.

Officer Is Named For Position On Employment Board

Appointment of Herbert Valens, Vilna barrister and secretary of the Vilna municipal council, as employment and claims officer on the staff of the Edmonton office of the Dominion Employment Commission, was announced Friday by William Cornill, manager of the office.

The appointment is effective as from Jan. 1 and Mr. Valens took over his new duties Friday.

Mr. Valens served in France from 1916-1919 and following the war completed his legal training and embarked upon practice. He leaves Friday night for Ottawa to take a special course along the lines of his work. Waller Smillie, travelling supervisor to the Commission in this province, also is leaving to take the same course.

Prompt Liquidation Of Accounts Required By Price Board Ruling

The admirable Chinese have an ultra-admirable New Year custom. They pay off all their old debts before entering on the New Year.

Something of this custom is being introduced into Canada by the Wartime Prices and Trade Board. All "charge accounts" due on the last day of January 1942, must be liquidated by Feb. 10—and so on through the succeeding months. If the customer with a charge account does not pay off his indebtedness within ten days after the expiration of each month, there under the War Measures Act, the seller is prohibited from extending further credit to the defaulting debtor.

Where it is not possible for the debtor to pay off the whole of his arrears of indebtedness by Feb. 10, he may continue to have credit extended to him by paying in each one-third of his overdue indebtedness, and discharging the balance in monthly payments not to exceed twelve in number.

The new Order issued by the Wartime Prices and Credit board may cause a little inconvenience to tardy payers, but it is all part of the national sacrifice in marshalling the resources of Canada to beat the Hun.

Aimed at making liquidation of debts as easy as possible, it will prove a boon to wholesaler, manufacturer and retailer alike. It will make cash settlements easier all round, and reduce risk of bad debts.

In the end it will benefit the purchasing public too, for bad debts and interest to carry on tardy accounts in the end get charged against the whole body of consumers.

Introduced as a war measure, Order 75 of the Board, restricting consumer credit and enforcing prompt cash settlements, is expected to have a wholesome effect upon the whole economic trade of Canada.

Australia is the oldest continent in the world, geologically.

Is Now Overseas

Eddy Workman, rigger with the R.C.A.F., who has arrived safely overseas, according to word received by his parents, Mr. and Mrs. J. Workman of Suite 5, Lambton Block. The airman was born in Edmonton and received his education at Queen's Avenue, Spruce and Technical schools.

Military Orders

NORTH EDMONTON BN., V.V.R.

Parade: The battalion will parade Monday, Jan. 5, at headquarters, Albion block, at 20.00 hours. Mr. Watts, of No. 16, Edmonton Flying and Training school, will give an illustrated lecture at this parade.

Shooting: C and D companies will parade on Thursday, Jan. 8, at 20.00 hours, at the R.C.M.P. range, under the direction of H. Gowan, battalion musketry officer. J. Fullerton.

Johnstone Walker Limited
Store Hours: 9 a.m. to 6 p.m. Phone 25161—Ask for Dept.

January Special Purchase Sale
600 Pairs Bemberg Rayon STOCKINGS
Substandards of 1.15 and 1.25 Values

Bemberg Rayon is the new substitute for silk which is proving itself very satisfactory in service and very closely resembles silk in appearance! With all the skill that has so far been developed in the knitting slight defects occur, thus causing them to be culled out and marked "Substandards."
- This special purchase of 600 pairs offers you choice of:
- Crepe.
- Medium Service.
- Service Weight.

All are full-fashioned . . . have panel heels and are shown in several smart new shades.

All sizes 8½ to 10½. Substandards of regular $1.15 and $1.25 values. On Sale Saturday 79c

Special Clearance Sale Young Men's
Winter Overcoats
Smartly Styled . . . Warm and Serviceable!

Young men and small men with young ideas in their preference for youthful styles will find these coats perfectly satisfactory!

Single- and double-breasted models with English drape and set-in sleeves . . belted backs. Tailored of novelty and herringbone tweeds in brown or blue mixtures. Sizes 35 to 40. January Clearance Special, 16.95

Boys' Winter Overcoats of Novelty Tweed
Specially Priced to Clear

Here's an opportunity for boys to buy new Winter Overcoats at a saving of $2.45 on the regular price!

Belted-back style tailored of novelty tweeds in brown, blue and green. Sizes 6 to 12 years. Regularly $9.95. Clearing Saturday 7.50

Boys' Warm Reefer Coats Some with Beaver Lamb Collars
Savings of 1.45 to 2.45

Just the very type of Coat that appeals to boys—warm without being cumbersome!

Reefer style with full belt. Made from airforce blue melton cloth and navy blue frieze. Some have beaverlamb collars. Sizes 12 to 18 years. Regularly $9.95 and $10.95. On Sale Saturday 8.50

Johnstone Walker Limited

Hogmanay Concert And Dance Attracts 300 To All Saints

GREETING the New Year in the traditional manner of their homeland, members of the Orkney, Shetland and Caithness Society arranged an attractive program of singing, music and dancing for their annual hogmanay concert on New Year's Eve. Held in All Saints' Parish hall, the gala affair attracted more than 300 members and their friends.

Mr. William Miller, president of the society, received the guests, and introduced the artists who took part in the concert. Mr. Arthur B. Miller was in charge of the program.

Participating in the concert program were Miss Annabella MacCrimmon and Miss Mona Michie who gave bagpipe selections. Miss Adam Dobbie, Miss Ethel Dunn, Miss Gertrude Potts and Mr. Jack Jones who sang; and Mrs. Mary Millbourn, Miss Margaret McDonald, Miss Minnie Foster, Miss Lillian Foster, Miss Cleone Savage and Miss Nellie Hodgson who danced.

First Wireless Officer Henry Drummond of the British Merchant Navy, who is visiting in Edmonton at present from eastern Canada, gave violin selections.

Accompanists were Mrs. Mina Miller, Mrs. Marion Innes, Miss Dora Dobbie and Miss Doreen Kelly.

Supper arrangements were in the hands of Mrs. James W. Johnston who was assisted by Mrs. William Sinclair, Mrs. William Miller, Mrs. R. C. Macdonald and Mrs. Oliver Sinclair.

AULD LANG SYNE

Dancing concluded the evening, and at the stroke of midnight, the New Year was ushered in by the singing of "Auld Lang Syne."

Executive members in charge of arrangements were Mrs. Alexander Thomson, Mr. Archie Bichan, Mr. James Scott, Mr. Jack Burger, Mr. William Harcus, Mr. Harry Kirkwood and Mr. Oliver Sinclair.

Welcoming the New Year at this party were: Mr. and Mrs. William Clark, Mr. and Mrs. Alex Ingram, Mr. and Mrs. S. Flemmie, Mr. and Mrs. W. Chair, Mr. and Mrs. J. Weir.

Mr. and Mrs. E. Michie, Mr. and Mrs. J. Macdonald, Mr. and Mrs. J. McClure, Mr. and Mrs. Cleghorn, Mr. and Mrs. H. H. Kirkwood, Mr. and Mrs. F. Pogson, Mr. and Mrs. Luke Halcock, Mr. and Mrs. George Field.

Mr. and Mrs. James Cuister, Mr. and Mrs. A. M. Gibb, Mr. and Mrs. E. H. Moore, Mr. and Mrs. Jack Dodge, Mr. and Mrs. Rod MacCrimmon, Mr. and Mrs. S. Parsons, Mr. and Mrs. George Reid.

Mr. and Mrs. F. King, Mr. and Mrs. J. Booth, Mr. and Mrs. D. C. Thomson, Mr. and Mrs. Alec Thomson, Mr. and Mrs. James Graham of Red Deer.

Mr. and Mrs. J. Burger, Mr. and Mrs. Archie Bichan, Mr. and Mrs. Edward MacKinnon, Mr. and Mrs. James Hackett, Mr. and Mrs. Renier, Mr. and Mrs. Jack Jones, Mr. and Mrs. W. Sinclair.

Mr. and Mrs. O. Sinclair, Mr. and Mrs. James Graham of Red Deer, Mr. and Mrs. R. Hunter, Mr. and Mrs. Arthur B. Miller, Mr. and Mrs. Harry Miller, Mr. and Mrs. James McGregor, Mr. and Mrs. William Miller.

Mr. and Mrs. N. Bell, Mr. and Mrs. Adam Dobbie, Mr. and Mrs. S. K. Campbell, Mr. and Mrs. Cairns, Mr. and Mrs. Robert McPherson, Mr. and Mrs. Douglas Innes, Mr. and Mrs. George McFarlane, Mr. and Mrs. Samuel Wilson.

Mrs. C. Dougan, Mrs. E. Lister, Mrs. W. Weber, Mrs. M. Bennie, Mrs. W. D. Robson, Mrs. A. Bennie, Mrs. J. Graham, Mrs. McInnis, Mrs. J. Caine, Mrs. M. Michie, Mrs. J. A. McDonald, Mrs. Lammie, Mrs. David Ross and Alice, Seba Beach, Mrs. John Thomson, Mrs. Thomas Isbister, Mrs. Potts, Mrs. E. Savage, Mrs. W. Miller, Mrs. Peter Sinclair, Mrs. P. McAlpine, Mrs. J. W. Sinclair, Mrs. A. Sutherland, Mrs. L. E. Hicks, Mrs. Woodward.

Mrs. Chataway, Mrs. Coupland, Mrs. J. Hagan, Mrs. J. Spence, Mrs. George G. Eckert, Mrs. R. McAndrew, Mrs. John McAndrew.

The Misses N. Housley, J. Thomson, F. Hodgson, D. Carnohan, H. M. Cudmore, Pat Harvey, Eleanor Goldrick, Eleanor Kerr, Edith Murray.

The Misses Kay Murray, Peggy MacDonald, Donna McInnis, Margaret Gray, Beryl Portfors, Eunice B. Foody, Ruth Brown, Ruth Wear.

The Misses Mona E. Michie, Phyllis Scott, Dolly MacDonald, Ina MacDonald, Margaret Perry, Agnes Lammie, Georgina Campbell, Kay Forster, D. Eaton, Mary Thomson.

The Misses Betty MacDonald, Billie Macdonald, Chrissy Leitch, Muriel Riddell, Margaret Macdonald, Minnie Foster, Lillian Foster, Amy Chadwick, J. Anderson.

The Misses Frances Chara, Dawn Eckert, Margaret Aitken, Jean Burger, Sheila Burger, Gertrude Potts, Eva Savage, Cleone Savage, Jean Cameron, Muriel Wilson.

The Misses Ethel Dunn, M. Mullligan, Barbara Sinclair, Anne Hunter, Betsy Hunter, Winifred Peel, Barbara Miller, Eileen Miller, Betty Miller, Helen Bell.

The Misses Dora Dobbie, Louise Wilson, Doreen Clark, Lillian Kremer.

Messrs. H. Dougan, Alex Mitchell, W. J. Kerr, D. Parsons, Teddy Caine, Gerry Ingram, Dr. Gray, D. MacLachlan, R. B. MacKenzie, Jack Stewart, M. Dewar.

Messrs. A. Perry, E. Mason, E. Bailey, John Thomson, P. Gunn, Robert Baker, R. S. Ponder, R. C. Macdonald, D. H. McKay, R. J. Owen, Guy Pelsma, Master K. MacCrimmon.

Messrs. Reginald Flynn, LAC George Miller, Roderick Smith, John Thompson, J. Law, AC Arnold Wilson, AC Lorne Muir, James Hunter, Cecil Miller.

Messrs. M. D. Stewart, Alex M. Stewart, G. D. Chattaway, Roy Miller, Mr. McKinnon, James Hegan, Wireless Officer Henry Drummond, William Chara, R. E. McGouran, James Newman.

Band Members Entertain On Wednesday

Edmonton Boys' Pipe Band members and their friends bade a hearty welcome to 1942 at a party in the I.O.O.F. hall, 103 street on New Year's Eve. More than 300 were present.

Pipe Major John Robertson was in charge of the band, and at the conclusion of the concert, the band played for dancing. Others taking part in the program were Miss Violet Maine, Miss Bunkell, soloists, Miss Joy Dobbie, Miss Ella Davidson, Miss Jessie Stewart and Miss Betty Cairney, Miss M. Thomson, Miss Evelyn Cormick and Miss Eveline Gerrard, Highland dancers, Miss Jean Ward, accordion player; Miss Ward and Mrs. Adamson were accompanists.

In charge of arrangements were Mr. J. Lockie, Mr. Joseph Milne, Mr. George Stuart and Mr. J. R. Allnutt.

Among those present were Mr. and Mrs. Armstrong, Mr. and Mrs. Gerrard, Mr. and Mrs. J. Roberts, Mr. and Mrs. A. Lunnan, Mr. and Mrs. J. B. Cameron, Mr. and Mrs. C. R. Wilson.

Mr. and Mrs. T. M. Davis, Mr. and Mrs. William Lang, Mr. and Mrs. Dungeay, Mr. and Mrs. Duguid, Mr. and Mrs. Murdo MacRae, Mr. and Mrs. N. Stanutes, Mr. and Mrs. Lowe.

Mr. and Mrs. D. Cook, Mr. and Mrs. H. D. Peterson, Mr. and Mrs. G. T. Self, Mr. and Mrs. J. Dobbie, Mr. and Mrs. J. Dobbie Jr., Mr. and Mrs. J. Adamson, Mr. and Mrs. T. J. Collberne, Mr. and Mrs. T. McWhinnie.

Mrs. Joseph Milne, Mrs. J. Thomson, Mrs. J. Stewart, Mrs. Geedes, Mrs. M. Macleod, Mrs. William Drummond, Mrs. N. MacIntyre, Mrs. C. K. Collins, Mrs. W. J. Ware, Mrs. MacIvor, Mrs. J. Haines, Mrs. F. Pearce.

The Misses Joan Armstrong, Joyce Hooper, Agnes Morris, Jean Morris, Ellen Harrold, Myra MacIntyre, Esther Ward, C. Geddes, Eva Greenfield, Margaret Ironmonger, Hazel Bunkell.

Messrs. A. J. McMurchy, T. Harvey, Larry Peel, Chester Peel, M. Colvill, James Cameron, Jack Clarke, S. Hodgins, M. Backstrom, Ken Armstrong, Alf Benkell, George Mason, Mr. Torrance.

Messrs. R. J. Gillis, Harrol Morris, A. E. Barritt, Reginald Hodges, T. Hollands, Bobby Torrance.

Australian Planes Bomb Jap Island

MELBOURNE, Jan. 2. — (CP) — Royal Australian Air Force fliers started fires and damaged enemy personnel and buildings in a small scale attack on Kapingamarangi, in the Japanese-controlled Caroline Islands, the R.A.A.F. said today.

Ground installations and seaplanes were major targets, the communique said. All the raiders returned safely.

The raid was the second offensive action reported undertaken against Japanese territory since the outbreak of the war. In the first, Australian bombers based on Netherlands Indies territory attacked a small Japanese island air base between the Celebes and the Palau islands about two weeks ago.

Kapingamarangi island, just north of the equator, is the southernmost of the Japanese mandated Caroline group.

1,000 Casualties In Big Japanese Raid On Rangoon

RANGOON, Burma, Dec. 30—(Delayed)—(CP)—Casualties in the first mass Japanese air raid upon Rangoon now are known to have totalled 1,000 persons. Losses in a second attack were officially described as negligible.

The Rangoon radio said Allied air losses totalled six planes and six fliers in a defence estimated to have cost the Japanese 40 aircraft and 48 airmen.

The wrecks of 20 Japanese planes were said to litter various places about the city and its environs.

Alert In Darwin

SYDNEY, Jan. 2—(CP)—Darwin, major port on the north coast of Australia, experienced a two-hour alert early today but no Japanese planes appeared. It was the city's second air raid alarm of the war.

"Rich elegance" is written all over this coat of gleaming black moire caracul. Tailored as beautifully as a fabric coat, it boasts unusual dolman-like sleeves and a turn-down collar. The fitted waistline is highlighted by two large decorative buttons.

Belgian Women In Britain Aid Allied War Effort

By WILLIAM STEWART

LONDON, Jan. 2—(CP)—Quietly, hundreds of women among 24,000 Belgians who left their homes rather than submit to Nazi "protection" and domination, have made themselves useful in wartime Britain.

They have moved voluntarily and without fuss into jobs in the textile, metal and other essential industries. Others have joined the British women's services. Many have established themselves in army sewing centres. Those who discovered they were not competent for work helpful to the war effort promptly took training courses for whatever tasks they believed themselves best suited.

A large number of the Belgian refugees were sea and fisher-folk from Belgian's coastal areas and instinctively they settled in British seaport towns. Belgian women took on the work of looking out for their welfare.

Canteens, dispensaries and libraries have been established and Belgian nurses who escaped with troops from Belgium and France have found use for their valuable services. Some have become visiting nurses, performing Red Cross work among their own people or at international hospital and refugee centres.

A Belgian staff has been trained for a home for tubercular patients to be opened soon with 50 beds. A Belgian-staffed "Vestiaire" keeps its doors open for refugees of any nationality arriving in England. The refugees are given clothes received from Canada, the United States and other parts of the world.

The organization, controlled exclusively by women, also employs Belgian seamstresses who make clothing with material given by people abroad. Thousands of garments have been distributed to bombed-out families, expectant mothers and the generally needy.

Women also have their own section in the Anglo-Belgian Labor Exchange set up to find jobs for Belgian workers.

A woman is at the head of cultural activities under the wing of the fine arts department of the ministry of education. There are exhibitions of the work of Belgian artists and weekly concerts and lectures for members of the Belgian colonies in Britain. Charity performances and broadcasts for the troops also are arranged.

20th Century Club Entertains Members Of Active Services

Providing entertainment for the armed forces stationed in the city, members of the Twentieth Century Women's Liberal club were hostesses at a Christmas party in the Canadian Legion Hut recently.

During the evening, novelty dances and games were featured in the program arranged by Mrs. Paul Ragan.

Assisting the convener were Mrs. Jack Austin, Mrs. W. A. Lamb, Mrs. W. M. Campbell, Miss Winnie Ball, Miss Joy Speer and Miss Jessie Morris.

New Year, 1942, Is Welcomed At Gala Affair At Macdonald

A TOAST to the very New Year, 1942, and a wish for what it may bring, and one to that old and very memorable year, 1941, were given at many attractive "hail and farewell" parties throughout the city on New Year's Eve.

Famed for its beautiful setting and warm hospitality to the merry-maker, the Macdonald hotel proved to be a gay rendezvous on Wednesday evening for more than 300 of Edmonton's smart set.

Noisemakers, gaudily colored paper hats and many novelty favors all enhanced the light-hearted festivity of the evening.

Noticed dancing were Mr. and Mrs. R. L. Borden, Mr. and Mrs. F. Mogan, Captain and Mrs. Pepperell, Miss M. Henburg, Miss E. Brown, Mr. Lorne Fruman, Mr. Norman Lod, Miss Anne Rabinovitch of Regina, Mr. Fred Podesky, Miss Winnie Hales, Mr. Ronnie Thorne, Miss May Poulton, Mr. Charles Selsion, Miss Dorothy Davis, Mr. Harry McKay.

Miss Bunty Johnson, Miss Verna Johnson, Mr. J. B. Macnaghon, Mr. D. Campbell, Mr. and Mrs. R. Bellamy, PO and Mrs. C. Budd, Lieut. and Mrs. G. Blake, Lieut. V. Sugg, Mr. F. Armitage, Miss Joyce Ross, Mr. K. L. Buncell, Miss Ruth Wilkinson, Mr. Arthur Petley-Jones, Miss Freda Fitzpatrick, Mr. Alexander Alexander, LAC Peter Goldsmith, R.A.A.F., LAC Gordon Hall, R.A.A.F., Lieut. and Mrs. George E. Cottle of Calgary.

Mr. D. McCoubrey, Miss Doris Morris, Mr. B. Haddad, Miss Betty McKenna, Mr. and Mrs. J. Assabgi, Miss P. Agnew, Miss Beverly Russell, Mr. A. P. Mustard Jr., Aberdeen, Scotland, Miss Betty Ann Stewart, Mr. Shumate, Mr. and Mrs. J. McCundy, Mr. and Mrs. Ray Schurman, Miss Francis Stewart, FO Jack Higgins, Mr. and Mrs. Thomas Dark.

Mr. and Mrs. L. Roberts, Mr. Frank Drewcicki, Miss Dorothy Dobson, Mr. Harvey Miles, Miss Marie Loftus, Miss Doris Hunter, LAC Jack Lozera, Coaten, Ont.; LAC L. R. Atkinson, California, Miss Muriel McDermid, Mr. Fred Hawcroft, M. and Mrs. A. A. Wright, Mr. and Mrs. A. Cote, Miss Marjorie M. Wright, Mr. F. Morel, Miss May Noble, Mr. and Mrs R. G. Falls of Calgary.

Mr. and Mrs. D. Dewhurst, Mr. and Mrs. T. Willis, Mr. and Mrs. K. Duggan, Mr. and Mrs. Carpenter, Mr. and Mrs. C. Webb, M. and Mrs. C. Fraley, Mr. J. Weeler, Mr. and Mrs. J. E. Vydas, Miss Jean E. Chiswell, Mr. Roy F. Scott, Miss Gertrude Huff, Mr. and Mrs. Grant, Miss Lorne Cairns, LAC Basil Rooney, Miss Vivian Roper, Mr. R. Boddell, Mrs. Harriet Boyle, LAC Lyman Wilson, Mr. H. V. Lindsay, Mr. W. J. Featherston, Mr. F. Wittman, Mr. T. Brooks, Mr. T. Carrier, Mr. J. Leninger.

Miss Kay Phillips, Col. John Hutchison, Miss Jean Massey, Cpl. Kenneth Hosacik, M. and Mrs. W. Wallis, Mr. and Mrs. J. Shortill, Miss Betty Tillard, Miss Sylvia Tillard, Miss Audrey Drummond, Miss Jean Drummond, Sgt. Pilot A. E. Fraser, LAC A. K. Fulton, R.A.A.F., LAC D. Logan, R.A.A.F., LAC F. E. Taylor, R.A.A.F.

Miss E. Hill, Mr. and Mrs. A. Hill, Mr. and Mrs. Leonard Smith, Miss Vivian Bowers, Dr. and Mrs. Burnsworth, Mr. F. Savage, S. M. Thompson, Captain and Mrs. H. W. Fish, Mr. and Mrs. E. D. Alexander, Mr. and Mrs. George McGreery, Miss Molly Abram, George Dunning, Miss Jean Dunning, Mr. Casault, Miss L. M. Howes, Mr. and Mrs. J. Teggan, Mr. A. Hall Jr., Mr. and Mrs. W. L. Jefferies.

Mr. and Mrs. H. Landrey, Mr. and Mrs. D. M. Stewart, Mr. and Mrs. W. Jamieson, Mr. and Mrs. O. B. Taylor, Mr. and Mrs. W. Neall, Mr. and Mrs. John Gendron, PO and Mrs. L. E. Penfield, Miss Betty Bawden, Sgt. Inst. William Purcell, Mr. and Mrs. T. G. Stephenson, Mr. and Mrs. H. Dyan Hill, Miss Doreen Brigden, Mr. Rudy Dunks.

Miss Beryl Saul, Sgt. Obs. Kenneth Crockett, Mr. P. Pilip, Miss D. Horton, Miss Nena Alexandrovich, Mr. C. C. Barry, Mr. and Mrs. A. C. Williamson, Miss Jane Williamson of Saskatoon, Mr. Russell Driscoll, Miss Betty Wright, Miss Louise Winstanley, Mr. George Graves and Mr. Roy Graves of Calgary.

Mr. and Mrs. W. Swanson, Mr. and Mrs. J. Ruttan of Maidstone, Mr. and Mrs. K. M. Park, Miss M. Woodcock, Mr. George Snowden, FO R. S. Nelson, Miss Nora McGrath, FO R. J. Berry.

Miss J. Barcley, Mr. and Mrs. James Wylie, Mr. and Mrs. Ted Wallridge, Mr. and Mrs. A. Hagenbautam, Miss Helen Myers, Miss Jean Porter, FO Grant McCauley, Mr. F. L. Burt, Miss Enid Sutherland, Mr. Cecil Tredger, Miss Dorothy Johnson, Mr. George Warner.

Hitler Is Believed On Moscow Front

LONDON, Jan. 2—(CP)—Hitler was reported today to have flown to the Moscow front to take personal command of German armies broken and beaten at Kaluga by Russia's great counter-offensive, which was continuing with undiminished force on all fronts.

Hitler, who 11 days ago fired his commander-in-chief, Field Marshal Von Brauchitsch, and personally took over control of the army presumably will attempt to direct a tremendous digging of the Nazi armies—something they have failed to do in more than a month of retreat before the big Red onslaught.

Hitler, according to the Stockholm report, rushed to the Moscow front following the big Russian victory at Kaluga over the tank army of Nazi Gen. Heinz Guderin and the rout of the six army corps of perhaps 250,000 men.

Gay Welcome Given 1942 Club Party

Shrill horns, shrieking noise-makers, gay sounds of laughter and dancing streamers, formed a colorful setting in the Edmonton Badminton Club on New Year's Eve, as club members and their friends rang out the old year and welcomed the new at a gay dancing party.

Among those present were Flt. Lieut. and Mrs. J. H. Morris, FO and Mrs. L. Bain, Mr. and Mrs. W. H. McKinnon, Mr. and Mrs. K. Y. Spence, Mr. Thomson, Walter Howard, Mr. and Mrs. J. W. Douglas, Mr. and Mrs. Len Hiscins, Mr. and Mrs. Jackson, Mr. and Mrs. R. Wilson, Mr. and Mrs. M. Armstrong, Mr. and Mrs. G. Gillis, Lieut. and Mrs. Edward Chavez, Mr. and Mrs. Robert Nash.

The Misses Fauncy, Ada Cheadle, Carole Vonberg, Ruth Poole, Ines Poole, Barbara Curtis, Cora Geggie, Babs Hutchinson, Rosalind Bow, Percy Aldridge, Elsie Wiggins, Mary Aitken, Peggy Aitken, Peggy O'Connor, Marion Harrison, Margaret Pike.

The Misses Margaret Frissell, Helen McFrall, Bobbi Bradley, Joy Brown, Kay Pike, Margaret Webb, Jeanne Dubue, Betty King, Barbara Nash.

Messrs. Gerry Bright, Squadron Leader Mathison, PO D. B. Byrnes, Fred Bailey, Donald Smith, William Moore, Glen Gray, Peter Douglas, Peter Elliott, William Drever, Dick Kellie, Robert Hurlburt, Vance Drake, Paul Chartrand, Lieut. R. A. Cruickshank, Chester Panner, Lieut. Percy Powers, Robert McKenzie, James Boyer, Henry Drever, Howard Davies, Walter Prausa, Rene Boileau, Graham Moore, Bill Bowen.

FAMOUS PLAYERS THEATRES

Starts Tomorrow!

GLORIOUS TECHNICOLOR! MAGIC MUSIC!

SONGS! "Rolin' Through" "It's A Long Long Trail" "Drink To Me Only With Thine Eyes" —many more

Jeanette MacDONALD Brian AHERNE Gene RAYMOND in SMILIN' THROUGH

Daily at 12:30, 2:00, 3:10 7:20 and 9:30

Extra!

Fitzpatrick Travelogue "THE INSIDE PASSAGE"

Color Cartoon "THE BIRD TOWER"

WORLD'S LATEST NEWS

NOW THRU FRIDAY NEXT

Capitol

CHAPPED SKIN

Soothing cooling vanishing balm stops quick itch. Also for burns, cuts and bruises. Jars and tubes. 25c and 60c.

MENTHOLATUM

Airforce Dance TONIGHT Sid Bearchell and His "Gentlemen of Music" AT THE BARN

"Where dancing feet of the British Empire meet"

ENDS TODAY The Musical Comedy Triumph "BIRTH OF THE BLUES"

RIALTO

Double Feature Program

3 DAYS STARTING SATURDAY

SATURDAY MORNING SHOW

Doors Open 10:45 — Show starts 11 a.m.

THE GREAT NOSEPIECE AT HIS NOSIEST —WITH HIS MOST HOWLARIOUS CREW!

He's got a heart of gold—with a touch of steel... in this laugh-laden story... with a bit of a heart-tug behind every laugh!

W.C. FIELDS Never Give a Sucker an Even Break

GLORIA JEAN LEON ERROL

Butch and Buddy Susan Miller Franklin Pangborn Charles Lang Margaret Dumont

—HIT No. 2—

RADIO'S FAVORITE FUNSTERS... AND SWEETEST SWINGSTERS!

SWING IT SOLDIER

with KEN MURRAY FRANCES LANGFORD DON WILSON BRENDA and CORINNA BANLEY STAFFORD BENOR LEE IRIS ADRIAN SUSAN MILLER SKINNAY ENNIS and Band

Swing Songs "DOT LOVE ME LONG" "MY MELANCHOLY BABY" "BUGGY RIDE" "SAME LALIGE"

LAST TIMES TODAY

DOUGLAS FAIRBANKS, Jr. in "THE CORSICAN BROTHERS" With RUTH WARWICK, AKIM TAMIROFF

THEIR COUNTRIES ARE CONQUERED, BUT NOT THEIR COURAGE!—THE "TNT" STORY OF THE "FOREIGN LEGION" OF THE R.A.F.!

From every conquered corner of the globe—Czecho-Slovakia, Poland, Belgium, France, Greece, Norway, Holland—come those "Avenging Angels" Hurtling from the heavens to write heroic history in the sky!

"INTERNATIONAL SQUADRON" RONALD REAGAN OLIVIA DE HAVILLAND · IRA LUDIGAN JOHN PERRY · REGINALD DENNY

Extra "Rhapsody In Rivets" (Cartoon) "WHITE SAILS" Four-Bigger Days "Perils of the Jungle" "African Adventure" SATURDAY — Complete Shows at 12, 2, 4, 6, 8, 10

Today EMPRESS

A FAMOUS PLAYERS THEATRE

STRAND

NOW 'TIL MONDAY

LOVE AND MUSIC vs. WEST POINT! CAROLE LANDIS ROBERT MONTGOMERY IN "CADET GIRL" LATEST FOX NEWS

"Hopps" Rides East Bound For Arabia To Round Up The "OUTLAWS OF THE DESERT" "DEADWOOD DICK" (Matinees Only)

—EXTRA TONIGHT— "MUSIQUIZ" WITH CEC. CAMERON AND HIS ORCHESTRA

Special Kiddies Matinee Saturday Morning at 11:00 o'clock "N.A.D.F. QUIZ KIDS" ON THE STAGE

MATINEES 30c Plus Tax EVENINGS 30c Plus Tax

GARNEAU

TONIGHT — SATURDAY "A YANK in the R.A.F." PLUS ADDED FEATURETTES

DREAMLAND

TODAY—Wm. POWELL MYRNA LOY in "LOVE CRAZY" also "Secrets of the Wasteland" 1—3 p.m. 30c all taxes incl.

Coming Saturday The King of FUN GEORGE FORMBY in "KEEP YOUR SEATS PLEASE" added feature "AMONG THE LIVING"

PRINCESS

TODAY — SATURDAY The Greatest Double Bill Program of the Year Mickey Woos! Judy Sings! "LIFE BEGINS FOR ANDY HARDY" With MICKEY ROONEY— Judy Garland—Lewis Stone— Fay Holden

WIDE OPEN THRILLS IN "Wide Open Town" with WILLIAM BOYD SPECIAL SATURDAY Matinee Continuous show From 2:30

ODEON SUBURBAN THEATRES

VARSONA

TODAY ONLY MICKY ROONEY LEWIS STONE FAY HOLDEN "Andy Hardy's Private Secretary" —plus— "CASE OF THE BLACK PARROTT"

TOMORROW "Men of Boys' Town" "Here Comes Happiness"

ROXY

TODAY ONLY Errol Flynn "SANTA FE TRAIL" —Also— "MICHAEL SHAYNE"

TOMORROW "ESCAPE" "Scattergood Pulls the Strings"

AVONUE

TODAY ONLY LINDA DARNELL JOHN PAYNE "STARDUST" —Plus— "GIRL FROM GOD'S COUNTRY"

TOMORROW "SANTA FE TRAIL" "Blondie Brings Up Baby"

GEM

TODAY GARY COOPER —in— "The Westerner" And "Slightly Honorable"

3 Times Weekly in The Bulletin DOROTHY THOMPSON

SIDE GLANCES - - - By Galbraith

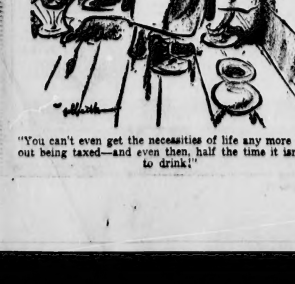

"You can't get the necessities of life any more without being taxed—and even then, half the time it isn't fit to drink!"

Ionic Club Members Entertain At New Year's Eve Party

THE Edmonton Ionic Club members, responsible in past years for some of the beautifully planned and successful of New Year's Eve affairs, were again hosts this year to their many members and friends.

Setting for the affair was in the Masonic Temple, where decorations were carried out in Yuletide design with the colour scheme of red and blue predominating. At either end of the large auditorium were large pillars decorated with poinsettias, colored in green and red.

When one arrived at midnight, table favors consisted of noisemakers and fancy hats for the gentlemen and corsages for the ladies. Each lady was presented with a lapel pin, as memento of the occasion.

Guests were welcomed by Mr. Frank Barnhouse and Mr. C. W. Johnston, the official hosts of the club this year. In charge of other arrangements were Mr. and Mrs. Weir, president; Mr. Fred Whitfield and Mr. Stanley Clark, decorations; Mr. J. S. Parker, dinner; Mr. A. R. Soutter, Mr. James Hoyle, refreshments; Dr. H. B. Wood, Mr. F. B. G. Heron, Mr. W. Brunleex, novelties; Mr. J. L. Little, program and Mr. A. L. Bragg, treasurer.

Present were: Mr. and Mrs. William Dalrymple, Mr. and Mrs. John Derome, Mr. and Mrs. Jack Dey, Mr. and Mrs. Ernest Dey, Mr. Anthony and Mrs. C. E. Dowdell, Mr. and Mrs. R. W. Dryden, Mr. and Mrs. T. Dryden, LAC Keith Evans, R.N.Z.A.F., Mr. and Mrs. John Falconer, Mr. and Mrs. George Freeze, Mr. and Mrs. Ernest Gaetz, Mr. and Mrs. David F. George Gates, Mr. and Mrs. John F. Graham, Mr. and Mrs. Irvin G. Green, Mr. and Mrs. J. B. Grover, Mr. and Mrs. E. J. Garrett.

Mr. and Mrs. J. B. Ambrose, Mr. and Mrs. L. E. Baldwin, Mr. and Mrs. J. D. Barclay, Mr. and Mrs. G. E. Barker, Mr. and Mrs. Wilfred Barrett, Mr. and Mrs. A. Baxter, Mr. and Mrs. Leonard G. Beatty.

Mr. and Mrs. Colin Wm. MacDonald, Mr. and Mrs. C. Allan MacLean, Mr. and Mrs. T. D. McCuaig, Mr. and Mrs. D. M. McKenzie, Mr. and Mrs. G. McGillivray, Mr. and Mrs. H. D. McLachlan, Mr. and Mrs. H. D. McLaughlin, Mr. and Mrs. Ray McLaughlin, Mr. and Mrs. E. C. Naylor, Mr. and Mrs. Douglas Nicholson, Mr. and Mrs. C. A. Nicholson.

Mr. and Mrs. William H. Noble, Mr. and Mrs. Louis Olson, Mr. and Mrs. F. H. Palliser, Mr. and Mrs. Cyril Paris, Mr. and Mrs. A. L. Parnham, Mr. and Mrs. Laurence A. Phillips, Mr. and Mrs. S. J. Pooley, Mr. and Mrs. Clare Prudham.

Mr. and Mrs. Floyd Quigley, Mr. and Mrs. J. H. Reed, Mr. and Mrs. S. Reid, Mrs. C. Renrie, Mr. and Mrs. Norman Richardson, Mr. and Mrs. William G. Richmond, Mr. and Mrs. H. P. Rock, Mr. and Mrs. P. A. Rooney, Mr. and Mrs. Fred Ross.

Mr. and Mrs. George Roth, Mr. and Mrs. John M. Rouse, Mr. and Mrs. Gordon F. Rundle, Mr. and Mrs. V. A. Sadd, Mr. and Mrs. L. O. Sanders, Mr. and Mrs. James A. Sanseter, Mr. and Mrs. K. R. Seaman, Mr. and Mrs. Ed Shand, Mr. and Mrs. H. Shervin, Mr. and Mrs. W. E. Shillaker, Mr. and Mrs. H. E. Shillaker.

Mr. and Mrs. P. Simonsen, Mr. and Mrs. Howard Sinnelton, Mr. and Mrs. W. G. Skinner, Mr. and Mrs. Clarence Sly, Mr. and Mrs. Tom Steele, Mr. and Mrs. Chas. E. Stewart, Mr. and Mrs. A. R. Soutter.

Mr. and Mrs. Sydney Hiseh, Mr. and Mrs. Sandford Haire, Mr. and Mrs. Marshall Hall, Mr. and Mrs. William Hannah, Mr. and Mrs. Duncan R. Hardy, Dr. and Mrs. Robert H. Harp, Mr. and Mrs. R. Harper, Mr. and Mrs. E. A. Hawkins, Mr. and Mrs. K. J. Hawkins.

Dr. and Mrs. J. Donald Hawkins, Mr. and Mrs. G. Eldon Hayward, Mr. and Mrs. Fred O. Heron, Mr. and Mrs. F. W. G. Heron, Mr. and Mrs. John W. Heron, Mr. and Mrs. Stanley Hickingbottom, Mr. and Mrs. William Hoyle, Mr. and Mrs. J. E. Hoppe, Mr. and Mrs. Frank C. Howitt.

Mr. and Mrs. Stewart Huff, Mr. and Mrs. James Hoyle, Mrs. E. C. Humphrey, Mr. and Mrs. H. Humphrey, Mr. and Mrs. Chas. B. Hunter, Mr. and Mrs. C. H. Hyland, Mr. and Mrs. C. S. Hyland.

Mr. and Mrs. Jack Jackson, Mr. and Mrs. W. S. Jarvis, Mr. and Mrs. Cameron Johnston, Mr. and Mrs. W. F. Johnston, Mr. and Mrs. W. Johnston, Mr. and Mrs. W. Johnston, Mr. and Mrs. A. Stanley Kerr, Mr. and Mrs. Charles Lamb, Mr. and Mrs. R. M. Lambeth, Mr. and Mrs. Fred J. Laver, Mr. and Mrs. Garnet Leadley.

Mr. and Mrs. J. L. Little, Mr. and Mrs. Alexander Low, Mr. and Mrs. J. J. Long, Mr. and Mrs. A. E. Lovatt, Mr. and Mrs. George Lowry, Sgt. and Mrs. W. N. Lowson.

Mr. and Mrs. L. Mair, Mr. and Mrs. W. D. Mallen, Inspector and Mrs. George A. Mayson, Mr. C. E. Marlatt, Mr. and Mrs. John F. Meaking.

Dr. and Mrs William E. Millbrandt, Mr. and Mrs. Harry N. Miller, Dr. and Mrs. Walter Morrish, Mr. and Mrs. W. J. Morrison, Mr. and Mrs. John Munro, Mr. and Mrs. John Munro, Mr. and Mrs. Ernest Munro.

Mr. and Mrs. J. J. Brown, Mr. and Mrs. A. L. Bragg, Mr. and Mrs. John Brodie, Mr. and Mrs. J. F. Brown, Mr. and Mrs. W. Dall, Mr. and Mrs. W. T. Ball, Mr. and Mrs. W. Burnett, Mr. and Mrs. C. A. Buchart, Mr. and Mrs. Frank Barnhouse, Mr. and Mrs. J. Brunlees.

Mr. and Mrs. H. Robert Campbell, Mr. and Mrs. J. D. Campbell, Mr. and Mrs. Charles W. Carry, Mrs. M. Campbell, Mr. and Mrs. T. M. Champion, Mr. and Mrs. Harry Chandler, Mr. and Mrs. S. L. Clark, Mr. and Mrs. W. Ernest Clark.

Mr. and Mrs. Percy R. Coggins, Mr. and Mrs. E. Colbert, Mr. and Mrs. William Colville, Mr. and Mrs. A. Croucher, Mr. and Mrs. M. B. Strong, Mr. and Mrs. E. N. Sturrock, Mr. and Mrs. J. M. Sumalon, Mr. and Mrs. Ken Sutherland, Mr. and Mrs. Norman G. Taylor, Mr. and Mrs. J. A. Tupper, Mr. and Mrs. D. A. Turner, Mr. and Mrs. E. E. Voss.

Mr. and Mrs. C. E. Wade, Dr. and Mrs. L. C. Watson, Mr. and Mrs. J. Weir, Mr. and Mrs. James W. Wigham, Mr. and Mrs. Jas. W. Weir, Mr. and Mrs. F. Whitfield, Mr. and Mrs. C. H. Illson, Dr. and Mrs. H. B. Wood, Mr. and Mrs. Donald N. Young, Mr. and Mrs. Wm. R. Zeidler.

The Misses Jean Arthurs, Phyllis Barham, Anne Bellman, Helen Cram, Dorothy Deakin, Jean Dickie, Elsie Falkenberg, Kay Fermaniuk, Ann Fredell.

The Misses Mary Harding, Edith Heaverer, Evelyn Hurd, E. Kenwell, Ruby Johnston, Dorothy Kay, Barbara Lean, Jean Macdonell, Nancy MacLeod, Dora McLaughlin, L. Oakley, Jessie Purvis.

Jean Scouler, Verah C. Smith, Elizabeth Telfer, Ellenor Tracy, Jean Wallbridge.

Miss Cogswell, Mr. A. S. Abell Wed In Ottawa

INTEREST of many Edmonton friends in social and university circles in Edmonton is centred in the pretty but quiet wedding performed at the home of Rev. F. S. Milliken in Ottawa, at which Miss Amy Ross Cogswell of Edmonton became the bride of Mr. Angus Sinclair Abell of Ottawa.

Performed at the evening hour of half-past seven o'clock on Tuesday, December 30, the service was read by Rev. Milliken.

The bride is the daughter of Mrs. E. B. Cogswell and the late Mr. E. B. Cogswell, K.C., for many years crown prosecutor of the Edmonton judicial district. The bridegroom is the son of Mrs. Elizabeth Abell of Carstairs, Alberta.

A graduate of the University of Alberta in 1938, the bride was pharmacist at the Royal Alexandra hospital before her marriage. She is a member of Delta Delta Delta sorority.

The bridegroom is a graduate, too, of this university, and is now associated with the Bank of Canada and is stationed in Ottawa.

For her marriage the bride wore a frock of scarlet wool, with corsage of gardenias at her shoulder. Captain David Ross of Ottawa gave the bride in marriage. Captain Ross and Miss Marjorie Smith of Ottawa and formerly of Edmonton, were present at the ceremony.

Mr. and Mrs. Abell will reside in Ottawa.

Wedding Vows Are Pledged In College Chapel

Charming informality marked the pretty wedding service performed in St. Stephen's College Chapel at a twilight hour on Tuesday, when Edith Mary, eldest daughter of Mr. and Mrs. Charles McLaughlin, spoke wedding vows with Mr. J. Tindale Madill, son of Mr. and Mrs. Joseph Madill of Edmonton. Rev. J. A. McRae performed the ceremony.

Shaggy white mums and deep red roses formed a delicate floral background for the ceremony.

The bride graduated in arts from the University of Alberta, and also received her diploma from the College of Education. She is affiliated with the Pi Beta Phi women's fraternity.

Mr. Madill, now assistant engineer at the Arvida aluminum plant in Quebec, took his B.Sc. in engineering from the U. of A. in 1939. He received his master's degree at the Boston Technical School.

The bride was frocked in a royal blue afternoon dress, styled with a full skirt and pleated bodice which flared softly into a peplum. Wine accessories and a corsage of sweetheart roses, violets and lily-of-the-valley completed her ensemble.

Miss Eunice McRae was a charming bridesmaid in a wine ensemble with which she wore matching accessories and tailsman roses en corsage. Her only ornament was a gold locket, gift of the bride.

Miss Marion Dyzon, cousin of the bride, supplied wedding music. Mr. Leslie Radford attended the bridegroom as best man.

RECEPTION

Following the ceremony, a reception was held at the home of the bride's aunt, Miss Eva O. Howard.

Bouquets of red roses and white and pink mums were used on the bridal table which was centred with a three-tiered wedding cake.

The newly-weds will spend a short honeymoon in Montreal, before taking up residence at Arvida.

Women as well as men served as jesters in the courts of the Middle Ages.

Chest Colds
To Relieve Misery Rub on Genuine
VICKS VAPORUB

Dairy Pool **MILK**
There Is None Better!
Phone 28104
or Ask the Driver

Insist on the Best . . .
GLENDALE BRAND
ONE POUND NET WGT.
CREAMERY BUTTER
At Your Grocers

Faculty Club At University Entertains

Attuned to the holiday spirit of New Year's Eve was the dance arranged on Wednesday evening by members of the Faculty Recreation club of the University of Alberta, in the dining room of St. Joseph's college on the campus.

In charge of the arrangements were Mrs. Harold Johns, Mrs. Cornish, Mrs. H. W. Hewetson and Mrs. G. W. Geyser.

Festive decorations of streamers, garlands and tinsel enhanced the hall for the affair.

Among those present were Mr. and Mrs. R. L. Rutherford, Mr. and Mrs. J. L. Eaglesham, Mr. and Mrs. W. Salt, Mr. and Mrs. W. Owynsky, Mr. and Mrs. Percy Manning.

Mr. and Mrs. R. A. Thomsen, Mr. and Mrs. G. W. Govier, Mr. and Mrs. John Morrison, Dr. and Mrs. Harold Johns, Miss Ruth Reikle, Mr. George Lavers, Miss Muriel Meeden, Mr. Frank Thomas, R.A.F., Miss Jean McCallum, Mr. John Seward, R.A.F.

Miss Grace Duggan, Mr. K. E. Bristow, Miss Catherine Chisholm, Mr. R. Paull, Miss Augusta Evans, Mr. Arthur Southworth, Miss K. Foskett, Mr. W. W. Peck.

Miss Marion Rae, Mr. O. J. Walker, Jr., Miss Dorothy Hastings, Mr. George MacDonald, Miss Jean Hutton, Mr. Jordan Legge, Mr. T. Boyer and others.

Edmonton Society News Tells Of Visitors And Parties

JUDGE HELEN GREGORY MacGILL, of Vancouver, will be a visitor in Edmonton on Tuesday, January 6, en route to her home at the Pacific coast after spending Christmas in eastern Canada with her daughter, Miss Male MacGill, who is a second lieutenant in the Canadian Army Film and Foundry Company at Fort William, Ontario. While in Edmonton Judge McGill will be the guest of Dr. and Mrs. W. A. McConkey.

• • •

Approximately 70 of the club juniors enjoyed a gala New Year's Eve party at the Glenora Skating Club, in the club on Wednesday evening with streamers, novelties and noisemakers added to the merriment of the occasion. Mr. T. P. Newbigging was in charge of arrangements.

• • •

Setting the New Year off to a joyful start, ratings of the R.C.N.V.R. entertained at a colorful dance on New Year's Eve. Adorning the barracks for the occasion were streamers and multi-colored balloons. The orchestra sat in the upper deck of an erected ship, and prominent throughout the dance hall were the blue and white of the navy colors. Members of the dance committee in charge of arrangements included Leading Seaman Hargraves, Leading Seaman Tipton, Leading Seaman R. Grant, Ordinary Seaman B. Wildman, and Ordinary Seaman J. Fox.

• • •

Members of the University Women's Club will meet on Monday evening of next week, January 12, at the Arts building, at the University of Alberta, it is announced today. Mrs. F. C. Butterworth will speak to the club on the "Forecast from Fiction" Guests may be invited to this meeting.

• • •

Flight Lieutenant John H. Ross, Mrs. Ross and their small sons Holland and John Scott, arrived in Edmonton from Ottawa on Friday morning to visit with Mr. and Mrs. H. W. Ross, the former's parents, and with Mrs. Harrison Young and Mrs. Bigwood Young. Mrs. Ross is grandmother and uncle Mrs. Ross will remain here until the end of February, while Flight Lieut. Ross is in Edmonton on leave only.

• • •

Mrs. W. F. Wendt has as her guests, her daughter, Mrs. James Clark of Prince Rupert, B.C., and her son, LAC Lorne F. Wendt, R.C.A.F., of Clinton, Ontario.

• • •

Miss Louise Boire will return to her home in Calgary on Friday after spending New Year's in Edmonton.

• • •

Mr. J. W. Butterfield left for Vancouver on Friday morning for a short business trip.

• • •

Performed as the clock struck midnight, on New Year's Eve in Winnipeg, was the pretty wedding ceremony, that united in marriage, Bernice Irene Chaluk, daughter of Mr. and Mrs. Samuel Chanormoretz of Wildwood, Alberta, and Mr. Sidney F. Morgan, son of Mr. and Mrs. S. S. Morgan of Winnipeg.

• • •

LAC J. T McCreath has arrived in Edmonton from Hagersville, to spend his leave with his parents, Mr. and Mrs. J. T. McCreath.

• • •

Mrs. R. G. Drinnan of Edmonton is spending a short visit in Vancouver, where she is the guest of Mr. and Mrs. Howard Campbell.

• • •

Mrs. William Ireland of Edmonton was a holiday visitor in Vancouver.

• • •

Mrs. E. S. West of Vancouver, is visiting in Edmonton at present, a guest of her sister and brother-in-law, Mr. and Mrs. Percy Johnson.

• • •

Messrs. Arthur R. Bevan, Charles Bevan, Fred Fisher, Fred Folster, C. A. Haslop, Sgt. C. K. A. Haslop, R.C.A.F., A. Heaverer, James J. Hunter, Lester Larson, Thomas Law, J. T. Johannson, Lieut. Lyle Hillman, Messrs. R. J. McCoppen, Carman McBride, Robert McCreath, William McLean, Ben McPherson, J. Perrier, Ernest J. Purkis.

Messrs. Red Rose, John Rule, Robert J. Shaw, Fred Shields, Victor D. Smith, W. Stellmaker, Gordon Stewart, A. G. Teal, Lorne A. Welsh.

Kinsmen Club Members Fete Their Friends At New Year's

Streamers and Novelties Create Setting In Silver Glade Ballroom For Gala Affair on Wednesday Evening

STREAMERS and vividly colored balloons hung from the ceiling to form a canopy effect above the heads of the dancers and bright paper hats, whistles, noisemakers and favors carried out the theme of New Year's Eve during the party in the Silver Glade on Wednesday evening when members of the Kinsmen Club of Edmonton welcomed the new year.

Hosts during the evening were Mr. Roger Rostoe, the new president and Mrs. Rostoe; Mr. Hal Rogerson, who is the retiring president, and Mrs. Rogerson.

Entertainment between dances was supplied by members of the Spankie School of Dancing.

In charge of arrangements were Mr. Jon Tannberg, Mr. Harold Kent and Mr. J. W. R. McBride.

Among those present were Mr. and Mrs. V. McGregor, Mr. and Mrs. Roger Rostoe; Mr. and Mrs. F. Symes, Mr. and Mrs. H. Ross, Dr. and Mrs. Marquillan, Mr. and Mrs. Ken. McConnell, Mr. and Mrs. T. Thomas, Mr. and Mrs. C. E. Ferguson, Mr. and Mrs. S. H. Knox, Mr. and Mrs. Ralph LeDrew, Mr. and Mrs. V. Hayward.

Mr. and Mrs. Robert Keeling, Mr. and Mrs. D. G. McNeil, Mr. and Mrs. Stanley Nelson, Mr. and Mrs. Dae McGill, Mr. and Mrs. W. G. Montgomery, Mr. and Mrs. Lloyd Pountney, Mr. and Mrs. Dave Petrie, Mr. and Mrs. D. Irvine, Mr. and Mrs. J. Patterson, Mr. and Mrs. Herbert Coxford, Mr. and Mrs. H. T. Griffiths, Mr. and Mrs. Pretty Giffen.

Dr. and Mrs. S. Fraser, Mr. and Mrs. H. M. Fowler, Capt. and Mrs. Reg. Hamilton, Dr. and Mrs. V. Lloyd.

Mr. and Mrs. R. N. Moore, Mr. and Mrs. J. Ramsay, Mr. and Mrs. Frank Lee, Dr. and Mrs. J. H. Conroy, Mr. and Mrs. J. Baldwin, Mr. and Mrs. A. Huffman.

Mr. and Mrs. Jon Falkenberg, Mr. and Mrs. E. I. Bjorge, Mr. and Mrs. H. C. Cooper, Jr., and Mrs. A. V. Carlson, Mr. and Mrs. T. Danner, Mr. and Mrs. E. C. Shaughnessy.

The Misses Dorothy Menzies, Elaine Seaman, Beatrice Casselman, Miss Bulledge, Patricia Owen, Mrs. Gay, Mr. Norquay, Kay Taylor.

The Misses Lorna Napelson, Kay Mitchell, Marie Nelson, Elizabeth Mazuse, Kay McCaskill, Kay Krooke, Reta George.

The Misses Lucille Boucher, Mary Gorham, May Connolly, Mary Barr, Mildred Rutter, Marjorie Bugess, Dorothy Howey, Grace McColl, Dora Waring.

The Misses Marjorie Smith, Jeannette McIntyre, Olive Miller, Vera Costello, Hilda Gardiner, Elsie Gardiner, Willa Sandison, Cal Bolmgren.

Messrs. Jack McNeill, Lee King, Jas. Kear, Jack Gardiner, Frank O'Neill, A. Rankin, E. H. Boomer, Jack Cowan, Lieut. Robertson, Lieut. Leask, Sam Price, Sgt. Nordbye, Ldg. Phtgr. R. A. Miller, Ldg. Writer Collins, Earl Harcourt, Sgt. Maj. Bannard.

Messrs. George Stout, Lieut. Gibson, Sweet, Sgt. Allan Keating, Sgt. Leslie Torrell, Sgt. Douglas Wiley, C. Lord, Steve Coppinger, Earl Harcourt, J. R. Patenaude.

Messrs. Jack Knowles, Howard Rouch, ACI Dick Singer, Harvey Briggs, L. Sc. Kerlinger, Louis Kabean, John Lay, Earl Dutton, AC. Eagleton, LAC V. M. Bentley, LAC F. L. Bayley, LAC. Hinton, LAC. Field, LAC. Johnston, Moe Burbidge, Rolly Falkenberg.

Edmonton Scots Welcome 1942 At Gay Party

SHOULD auld acquaintance be forgot . . . for the days of auld lang syne! . . . In true Scottish custom, with the skirl of the bagpipe and many other Scottish customs, more than 300 members of the Edmonton Scottish Society and their friends, rung out the old year and heralded in the new, at a gala Hogmanay dance in the I.O.O.F. Temple on 95 street and 112 Ave. on New Year's Eve.

Among those present were:

Mr. and Mrs. E. Hunter, Mr. and Mrs. Mayhew, Mr. and Mrs. J. Grove, Mr. and Mrs. P. Gale, Mr. and Mrs. Ralph, Mr. and Mrs. Piper, Mr. and Mrs. J. K. Blanchford, Mr. and Mrs. Eardley, Mr. and Mrs. Gellatly.

Mr. and Mrs. D. Anderson, Mr. and Mrs. Bassett, Mr. and Mrs. J. Fraser, Mr. and Mrs. T. Reid, Mr. and Mrs. J. Shirran.

Mr. and Mrs. John Gable, Mr. and Mrs. E. Lester, Mr. and Mrs. Hanley, Mr. and Mrs. S. Robertson, Mr. and Mrs. D. Munro, Mr. and Mrs. M. Rowe, Mr. and Mrs. Bell, Mr. and Mrs. Montgomery.

Mr. and Mrs. D. McMillan, Mr. and Mrs. Chas. B. Hunter, Mr. and Mrs. R. Stoker, Mr. and Mrs. G. Bissett, Mr. and Mrs. Bill Bell.

Mr. and Mrs. Ted Lewis, Mr. and Mrs. J. Gaitt, Mr. and Mrs. McLaughlin, Mr. and Mrs. Tweter, Mr. and Mrs. Sleeman, Mr. and Mrs. Ross, Mr. and Mrs. H. M. Watson, Mr. and Mrs. J. Mair, Mr. and Mrs. Hunter.

Mr. T. Glew, Mrs. R. Gessler, Mrs. J. Lister, Mrs. Delaney, Mrs. S. Davey, Mrs. Gray, Patricia Owen, Mrs. Gay, Mr. Hislop, Mr. J. Carmichael, Mrs. Ramsay, Mr. Pyth, Mrs. C. Donne, Mrs. W. Harley, Mrs. L. H. Ball, Mrs. Ewing, Mrs. Walter Thomas, Mrs. John Hill, Jr., Mrs. W. Wentworth, Mrs. H. Rowe, Mrs. Thomas, Mrs. J. Bell, Mrs. J. G. Grimble, Mrs. J. Eskine, Mrs. Rutherfurd, Mrs. F. L. Harris.

Misses Helen Pugh, Lina Brown, Margaret Hall, Mary Smith, Peggy Shaddock, B. Thornton, T. Simons, F. Dann.

Misses May Hopkins, Maudie Holden, Mae Peterson, Joy Speer, Olivena Wilson, Mrs. Gaitt, Mrs. Sirvinn, A. Lester.

Misses H. Hazzety, Martha Allan, Maude Case, K. Quilley, J. Methvin, W. Dalton, E. Bell, Mrs. Gaitt, C. McLean, L. Parsons, V. Mark, D. Mark, Eamer, E. Ozeryk, G. Hindle, Ed Bell.

Messrs. A. Brown, D. Hardy, G. Sewell, A. Hutton, A. Gallen, G. Irwin, P. Reid, L. Harvey, M. Mark, Ed Bell, W. Gillies.

Messrs. J. Haggerty, C. Schroter, A. Duncan, E. Orr, W. Noel, O. Tweter, H. Muir, W. Adams.

Messrs. A. Postweiler, J. Millan, D. McDonald, Gordon Stewart, H. M. Ross, Donald, J. Drew, E. A. Oswallon, L. Plotles, L. Gessler, Jas. Mitchell, F. Schrader, D. Allan.

Messrs. M. C. Smith, W. Pritchard, H. F. Walker, H. Ross, E. Nelson, J. Murray, G. Cowan, J. Bell, Robert Carney, E. Delaney, H. Gable.

Messrs. G. Cooper, N. Berlanendell, T. Gresden, W. Harley, Chuck Malmberg, H. McDonald, Jas. Donald, Jas. Carman, Jas. Rowe, T. Huntley, W. Joyce and many others.

Dinner Party At Macdonald Draws Many

Scarlet cyclamen formed a colorful contrast to snowy white linen in the Macdonald hotel on New Year's Day, as many Edmonton families, foregathered in the dining room of the hotel, to enjoy their New Year's Day dinner.

For many weeks reservations for tables, large and small, had been pouring in to the hotel, and Thursday saw the hotel filled with many parties. At several tables different families had invited as their special guests members of His Majesty's forces.

Seated at one table were Mr. and Mrs. R. Hudson, Mr. and Mrs. D. M. McRae, Mr. and Mrs. George McLaughlin, at another table was a family party comprised of Mr. and Mrs. C. B. Wein, and the Misses Margaret and Helen Wein.

Mr. and Mrs. J. H. Millar and Mr. and Mrs. C. N. Kerr, were made up for four. Mr. and Mrs. Alex McNeill had as guests at their table, Mrs. Mary Moore and Miss Sheila McNeill.

Mr. and Mrs. R. V. Bellamy and Mr. and Mrs. F. J. Kavanagh were noticed at a table. Mr. and Mrs. Clyde Macdonald and Mrs. J. B. Lobb; Mr. N. Hudson and Miss Joan Hudson shared a table and another party included Mr. and Mrs. W. McIntyre, Mr. and Mrs. Ed Weber, Mr. and Mrs. R. F. Allan.

The R.A.F. was represented at a table where were seated Flt. Lieut. J. Rose and Flt. Lieut. W. Lawson. At another table were Mr. and Mrs. J. T. LeBlanc and Rev. K. R. Ketchen. Seated Mr. James C. Paul made up a table for two.

A large party was made up of Mr. Jack Finlay, Mr. and Mrs. Claude Finlay, Mrs. Dorothy Finlay, Mrs. Lee of San Francisco, LAC J. Winter of San Francisco, and Miss Ann Finlay. Mr. and Mrs. J. O. Baker, Miss Lois Baker.

Covers were laid for eight, at the table where were seated F/O P. A. B. Laithwaite, Miss Phyllis Weber, Mr. and Mrs. R. E. Emery, Mr. and Mrs. L. A. Weber, Mr. Jack Weber, Miss Maxine McMillan.

At another table were Mr. and Mrs. F. W. Kemp, Mr. and Mrs. A. Cunningham, Mr. and Mrs. H. L. Christie, Mr. and Mrs. D. M. MacKenzie. Noticed at another table were Mr. and Mrs. Ed and Mrs. Searling and Flt. Lieut. and Mrs. J. D. Paterson.

Duchess of Windsor Name Placed First "Best-Dressed" List

NEW YORK, Jan. 2.—(AP)—Here it comes, the annual list of the 10 best-dressed women in the world—and the Duchess of Windsor heads it.

The poll, once conducted by Paris couturiers and for the last two years taken over by New York fashion authorities, netted only three new names—two South American cousins and one resident of Burlingame, Calif.

Otherwise, the traditional best-dressed, like Mrs. Harrison Williams are with us still. The list: The Duchess, Mrs. Stanley Mortimer (the former Barbara Cushing), Mrs. Byron Foy, Mrs. Williams, Mrs. Rodman Arturo de Heeren (the former Aimee Lopez), Mrs. Thomas Shevlin, Mme. Felipe A. Espil (wife of the Argentinian ambassador to the United States), Mrs. Robert W. Walker of Burlingame, Calif., Mrs. Robert Sherwood and Rosalind Russell.

Calendar

University Women's Club meeting in room 256, Arts Building, Monday, January 5, at eight p.m.

Auxiliary Notes

The following auxiliaries will hold their first January meetings next week:

Women's auxiliary to Canadian Army (A), Wednesday at the Memorial hall, 2:30 p.m.

Women's auxiliary to 9th Army Troop Engineers, R.C.A., Thursday, in the Northwestern Utilities, 8:00 p.m.

Air Force Mothers auxiliary, Wednesday in the Y.W.C.A. at 2:30 p.m.

Women's auxiliary to 61st Battery, R.C.A., Tuesday at the Memorial hall, 3:00 p.m.

Women's auxiliary to South Alberta Regiment, Thursday at the Y.W.C.A., 2:30 p.m.

• • •

Members of the Women's Auxiliary to the Edmonton Fusiliers are asked to note that the date of meeting has been changed from that originally planned. Instead of meeting on Tuesday, January 13, members will meet Thursday, January 15, in the Hudson's Bay Empire room at three o'clock.

• • •

There were 186,589 persons in receipt of old age pensions in Canada at Sept. 30.

January Clearance Sale!

SATURDAY SPECIALS

Fur Coats

White Bunny Jacket, Reg. 49.95 ..... 35.00
English Coney Coats, Reg. 98.95 ..... 69.95
Super Seal Coats, Dyed Coney. 159.95 ..... 139.95

Better Cloth Coats $33.88
Values to 55.00

Daytime and Dinner Dresses
Odd Sizes to 35.00 **$15.95**

All Model Hats ½ Price
Several "Stetson"

All Evening Wraps $29.88
Wool and Velvet

Odd Party Frocks $9.98
Values to 19.95

THOMPSON & DYNES
The Women's Specialty Shop

A January Thrift Buy!

Ladies' SILK DRESSES Reg. $4.95 **$2.48** DRESSES Reg. to $8.95 **$3.95** —Second Floor

Ladies' Dresses Reg. $12.95 **$5.00** —Second Floor

Door Opener Dresses to $1.00 **$1.00** —Second Floor

PRICE SALE

This is the sale you've been waiting for. Ladies' Fur-Trimmed and Untrimmed Coats must be cleared at Half Prices and Unbelievably Low Prices. Manufacturer's samples and surplus stock at honest-to-goodness garments—must be sacrificed. Styling of distinctive, hand-picked garments—Raccoon, Red Fox and Seal. All wool materials in English bouclés, imported tweeds, monotones and treebarks.

DOOR OPENING SPECIAL. LADIES' COATS Reg. to $19.95 **$5.00** —Second Floor

LADIES' COATS Reg. $29.50—½ Price **$14.97** —Second Floor

LADIES' COATS Reg. $49.95—½ Price **$24.97** —Second Floor

EXTRA SPECIAL Reg. to $22.50 Ladies' Coats **$9.97**

LADIES' COATS Reg. $45.75, for **$22.87** (Second Floor)

Reg. $39.95—½ Price **$19.97** & Only Hudson Seal (Head) Coats. Reg. $59.95 **$30.00** —Second Floor

Other Values

$9.95 Girls' Coats All wool coats, fully lined and Chamois interlined. Ages 8 to 14 years. Price **$5.00** —Second Floor

$6.95—MISSES' SKI JACKETS All wool unlined Jackets in sport styles, Bell, Button and Zipper fastening. Sizes 8 to 18 years. **$2.95** —Second Floor

$7.95—GIRLS' LINED JACKETS In Navy and Airforce blue shade. Sizes 14 to 20 **$1.98** —Second Floor

Children's SNOW SUITS—Lined, one-piece Each **$3.59** —Second Floor

$16.95—Young Men's **O'Coats** Smart models in Balmacaan Guard and Raglan Herringbone and Chevy Wool Tweeds. Plain and ruffed. Sizes 34-37 **$11.98** —Bargain Basement

$11.95—BOYS' **O'Coats** Wool Tweeds, Checks and Herringbone patterns. Lined and interlined. Sizes 28-32 **$9.98**

Men's Overcoats ⅓ Off
New styles, new fabrics, new colors. Barrymores, Elysians, Alpines, English and Donegal Tweeds, Velours, Meltons, Fleeces, Camel Piles, and etc.

MEN'S OVERCOATS
$14.95—1-3 off Now $9.97
$21.00—1-3 off Now $13.99
$28.50—1-3 off Now $17.67
$29.50—1-3 off Now $19.77
$32.50—1-3 off Now $21.67
$45.00—1-3 off Now $29.99
—Main Floor

ARMY AND NAVY

MEAT
Closing Out Meat Sale At the Army & Navy Meat Dept.
Mr. Podersky, who has been in charge of the Meat Dept. for the past six years, will move to his new location, 104 st., Jasper, next door to Cecil Hotel. The new store will be known as Model Meat Market. Watch papers for opening date. Mr. Podersky will maintain his old policy, Quality Meats at Low Prices. Check these last day meat specials now on sale at the Army and Navy Meat Dept.

SHOULDERS YEARLING LAMB—lb. 8c
YOUNG BUTTON CHOPS 2 lbs. 25c
MUTTON STEW 4c

LEGS YEARLING LAMB—lb. 15c
300 LB. MINCED STEAK 3 lbs. 25c
300 LBS. PORK AND LARD 4 lbs. 25c
BEEF SAUSAGE 15c
PORK SPARE RIBS, PORK BONES, PORK RIBLETS—Mixed lb. 5c
BABY BEEF ROAST—Lb. 11c
SHORT RIBS—Lb. 6c
VEAL STEW—Lb. 12c
VEAL STEAK 2 lbs. 25c

ARMY & NAVY MEAT DEPT.

Sonnysayings

I miss quite a lot, not bein' a "Old Timer," I guess, but I might as well look on the brigt side. I won't hab to wear long whiskers.

Upper Canada's (Ontario) first paper mill was built in 1815 near Hamilton.

Bulletin Want Ads Cost So Little: Give Such Good Results

Edmonton Bulletin

Alberta's Oldest Newspaper

CHARLES E. CAMPBELL, Owner and Publisher.

JOHN HOWEY, Editor.

HAROLD A. WEIR, Associate Editor.

H. R. HAMMOND, Managing Editor.

ROBERT J. ROSS, Business Manager.

THOMAS N. DWAN, Advertising Manager.

Subscription price: Daily by carrier, 20 cents per week. Daily by mail in Canada: one year, $6.00; six months $3.50; 3 months, $2.00. Saturday only by mail in Canada, $2.50 per year. Daily by air mail in North West Territories including Goldfields, Saskatchewan: $8.00 per year. Daily by mail in United States: one year, $9.00

CLASSIFIED WANT AD DIRECTORY

1 to 14 ANNOUNCEMENTS
Births, Engagements, Marriages, Deaths, Funerals, Cards of Thanks, In Memoriams, Florists, Coming Events, Lost and Found, Personal, Travel
15 to 29 Employment
31 to 35 Business and Professional Services
36 Household Services
37 Repairs
38 Home Building, etc.
39 Gardening
50 to 54 Miscellaneous for Sale, Wanted and Swaps.
55 to 61 Rentals
65 to 74 Real Estate.
76 to 83 Financial
85 Taxis and U-Drive
90 to 92 Auto Accessories and Service
93 Trucks and Trucks.
94 New Car Dealers.
95 Autos Wanted
96 Autos for Sale.
99 Semi-Display

ANNOUNCEMENTS

Births 1

HOULE—Born to Mr. and Mrs. Ernest Houle, on January 1, at the Misericordia hospital, a girl, (first baby of 1942), Jeanne d'Arc.

Engagements 2

Mrs. H. Koolige of Vancouver announces the engagement of her youngest daughter, Daisy Hortion of Edmonton, to Mr. Peter Philp, Jr., youngest son of Mr. Peter Philp of Edmonton. The marriage will take place in June.

Marriages 3

MADILL—McLAUGHLIN

Mr. and Mrs. Charles E. McLaughlin announce the marriage of their daughter, Edith Mary, to Mr. J. Lincoln Madill, son of Mr. and Mrs. Joseph Madill, of Edmonton. The wedding took place Saturday evening at St. Stephen's college chapel, Rev. J. A. MacRae officiated.

MORGAN—CHALUK

Mr. and Mrs. Samuel Chomomoretz of Wildwood, Alberta wish to announce the marriage of their daughter, Bertice Irene Chaluk, to Mr. Sidney F. Morgan, son of Mr. and Mrs. S. S. Morgan of Winnipeg, Manitoba. The marriage took place on December 31, 1941, at Winnipeg, New Year's Eve, in Winnipeg.

ABELL—COGSWELL

Mrs. E. B. Cogswell of Edmonton wishes to announce the marriage of her daughter, Amy Rose, to Mr. Angus Sinclair Abell of Ottawa, formerly of Carstairs. The marriage took place in Ottawa on December 30.

HEATH—CARMICHAEL

Dr. and Mrs. James Ernest Carmichael announce the marriage of their only daughter, Jessie Lydia, to Mr. Frederick Johnston Heath, of Ottawa, son of Mr. and Mrs. Frederick W. Heath of this city. The marriage took place Thursday at Knox United church with Rev. Elgin Turnbull officiating.

Deaths 4

MRS. ILEANA PLASKA

On December 30th, Mrs. Ileana Plaska passed away in a local hospital at the age of 19 years. The remains were forwarded Friday morning to Ader, Alta., where funeral services and interment will take place. Park Memorial, funeral directors.

MR. DUNCAN McLENNAN

On January 1st, Mr. Duncan McLennan, aged 73 years, passed away in a local hospital. He was a resident of this city for 40 years. He is survived by his loving wife, one son and one daughter, Mr. Kenneth McLennan and Mrs. Daniel McLeod both of Edmonton; one son, Clayton, predeceased him four years ago. Funeral services will be held Saturday, January 3rd, at 2.00 o'clock at Park Memorial Chapel, Rev. Mr. Miller officiating. Interment will take place in the Edmonton cemetery. Park Memorial, funeral directors.

MRS. MARY ESTHER MISNER

On December 31st, aged 64 years, Mrs. Mary Esther Misner of 13404 113A street passed away in a local hospital. She is survived by her loving husband, one son and one daughter, William Jackson at home, Mrs. J. H. Holliday, Cavanagh, Alta. Funeral services will be held Friday, January 2nd at 2.30 o'clock at Park Memorial Chapel. Rev. Daniel Young will officiate. Interment will take place in the Edmonton cemetery. Park Memorial, funeral directors.

MRS. CATHERINE CLARKE

Mrs. Catherine Clarke of Edmonton, aged 77 years, widow of Byron P. Clarke, passed away on Wednesday, the 31st of December, 1941. She is survived by two sons, Roy and Alastair, both of Toronto, Ont., two daughters, Mrs. V. J. Batchelor, Calgary, Alta., Mrs. Charles Hayes, Edmonton; four sisters, Mrs. J. Plate, Calgary, Alta., Mrs. E. Eastman and Mrs. N. Langford, both of Edmonton, Mrs. Mary Simmons, Fernie, B.C. Funeral services will be held Saturday afternoon, at 2.00 o'clock at Howard and McBride's chapel. Rev. R. McKilroy Thompson will officiate. Interment will take place in the Mount Pleasant cemetery. Howard and McBride, funeral service.

EMIL SCHEIBLER

On December 31, aged 32 years, Emil Scheibler of Tofield, Alta. He is survived by four brothers, Rudolf, Gustave, Edmond and Robert. The remains were forwarded today to Tofield for interment. Howard and McBride, funeral service.

Deaths (Continued) 4

DANIEL JOSEPH DRISCOLL

On January 2nd, Daniel Joseph Driscoll, 1314 100 Ave., passed away at the age of 67 years. He leaves his loving wife; six daughters and three sons, Anne, Mary, Helen and Josephine at home; Mrs. R. Williams, Kimberley, B.C.; Mrs. J. Hughes, Edmonton; AB. Joseph Driscoll, R.C.N.V.R.; the Rev. Father Arthur Driscoll, T.C.A., Toronto; Ernest Driscoll, R.C.A.F., Toronto; one brother, Mr. E. A. Driscoll, Arthur, Ont.; one granddaughter, Sharon Driscoll. Edmonton. Funeral arrangements will be announced later. Connolly and McEnirey Ltd.

ANDREW NEWELL

On December 29, aged 90 years and 9 months, Andrew Newell of the Christie Grant Block, passed away in a local hospital. He is survived by one son, Louis F. Newell, also two grandsons and one granddaughter. Funeral services will be held Saturday afternoon at 2:00 o'clock at Rice funeral parlors, chapel. Interment will take place in the Beechmount cemetery. Foster and McEnirey Ltd., funeral directors.

DAVID HOWARD FULCHER

Mr. David Howard Fulcher, R.N. I. Lodge, Alta., passed away at his home, Thursday, January 1, aged 74 years. He is survived by his wife, one son, Howard Leslie; one daughter, Mrs. R. S. Hill, Vancouver; one brother, Lanty, Branchford, Ont.; also three grandchildren. Funeral services will be held Saturday, January 3, at 2:30 o'clock at the Millet United church, Rev. J. G. Geddes will officiate, assisted by the Rev. Mr. Johnson. Interment will take place in the Millet cemetery. Hainstock and Son, directors of service.

Funerals 5

MRS. JESSIE VANCE

Funeral service of the late Mrs. Jessie Vance of Vancouver, B.C. who passed away at her home, was held Friday, December 30th at 2:30 from Andrews' Funeral Chapel, Rev. H. Bingham officiated. Interment took place in the family plot in the Edmonton cemetery. The pallbearers were all nephews of the deceased: Messrs. Glen, Robert and James Stone, of Vance, C. T. Vance, Clifford Wall. Beautiful floral tributes were received from: The Family; Mr. and Mrs. R. Horner, Tess and Kay;Ander Dave; Mr. and Mrs. O. Garner; Hazel, Dorey, Lill and Fred; Melissa; Family; McDonald Baptist church; Edson Lodge B. of R. 2; Neil, Dick, Gladys, Fred and Irene; Gertie Walker; Mr. and Mrs. Price and family; Gladys, Orrie and Shirley; Mrs. M. Miller; Mrs. Barnett and family; Dorothy and Ronnie; Beryl and Cliff; Jim and Gertrude Pierce and Doreen; Corrie and Bert; Ottawa; Ford and National Railways, Vancouver; Mr. White, Vancouver; Mr. and Mrs. H. McArthur, Vancouver; Mrs. J. Hall, Powell River; Jack Sholten, Vancouver; The Johnstons, Vancouver. She is survived by one daughter, Mrs. W. J. Mitchell, of Edmonton and one son, S. V. Vance, Vancouver, C.S.M. F. H. Vance Seaforth Canadians overseas; also six grandchildren.

Cards of Thanks 8

As a service to readers the Edmonton Bulletin has prepared a booklet of correct wordings for "Cards of Thanks". A free upon request Call write or phone

In Memoriam 7

To assist readers in preparing "In Memoriam" notices the Edmonton Bulletin has prepared a booklet of some very appropriate verses It is free upon request Call write or phone for a copy

Florists 8

PIKE & CO.

FLORAL designs fresh cut flowers 10049 Jasper Ave. Phone 25766

WALTER RAMSAY LTD.

CUT FLOWERS, PLANTS, FUNERAL DESIGNS

10324 Jasper Ph. 23468

ALLENDALE Greenhouses. Wreaths, designs, fresh cut flowers, pot plants. Ph. 31461.

Amusements, Coming Events 11

FRIDAY

DANCE TONIGHT

At the

MOOSE TEMPLE

Jack Jackinsky's Orchestra

Featuring Audrey Lane, Vocalist

Admission 25c

SATURDAY

VASA LODGE

ON

NOVELTY DANCE

ON

SATURDAY, JANUARY 3

at 9 o'clock.

I.O.O.F. HALL, 102 St.

Admission 35c. Refreshments served.

Lost and Found 12

LOST—Well marked Boston terrier, no collar. Answers to "Clipper." Ph. 26121.

LOST—Sic: false teeth between Calder and Strand Hotel. Finder please Ph. 82870.

LOST—Suitcase containing brief case, quantity of clothing between Vegreville and Edmonton. Finder leave at Grand Hotel. Reward.

LOST—Lady's black purse. Initials "M.H." Reward. Box 12, Bulletin.

FOUND Dec. 27, Bluing Iron, with brass reinforcements, between 109 St. and 95 Ave. on Ave. Return Walter Pankiw, R.R. 4, North Edmonton.

THE following articles were found in the Edmonton Bulletin Ads:

DECEMBER 31, 1941:

Child's wool mitts; parka; gent's wool mitts; gent's rubbers; eyeglasses; flashlight; note book; earmuffs; gent's kid gloves; fountain pen; pocket knife; watch and chain; purse kit.

JANUARY 1, 1942:

Biscuits; vegetables; gent's pen; parcel clothing; child's wool mitts; earmuffs; gent's wool gloves; men's work mitts; scarf. Ph. 21506.

LOST—Lady's wrist watch, Vicinity 102 Ave. and 101 St. Reward. Phone 26121 for quick results at low cost.

Personal 13

DIMPLE—Thanks for gift. Greetings Love

POP'S Coffee Counter—Mine, Lorraine. Greetings Sunday. Ph. 21 Ave. Denise Cole.

MRS. STEEN—Dressmaking specializes in children's wear. 908 Alexandra Blk. 100A St.

MADAME Gertrude, tea-cup reader 11 1/2 St. 10524 99 St.

SIGN OF THE HILLTIA—We are reliable known for our fine workmanship and great economy. Gardy's Tailors, 10846 101 St. Ph. 24...

Personal (Continued) 13

FUMIGATION—Bedbugs, roaches; furniture chamber Birch Chemical Co 10546 101 St. Ph. 22211.

MME Delong, teacup, palmistry, cards Afternoons, evenings. French's Lunch, 10165 100A St.

WATER locator Known in Lacombe district since 1896 Write F. Sellars, Gen Delivery, Edmonton.

ELECTRIC assortment cards, new plaques, children's books, Bibles, just arrived. Early inspection invited. Bible Depot, 10020 Jasper Ave.

BED BUGS

AND all insects exterminated Rose Products Co. 9910 A Ave. Satisfaction guaranteed Established 1907 Furniture vault Ph 23506

FOR good watch repairing Watches cleaned $1.00 A. Gwain, 10746 Jasper Ph 23528

Your Personal and Social Printing Requirements Supplied With Exacting Taste and Refinement. BULLETIN PRINTERS LTD 9804 101A St. Phone Ph. 26454

RHEUMATISM Sufferers! Try metal chains specialist. 10522 99 St.

COURTESY Service and Quality. 3 Bradburns - Thompson Blk Opp Metropolitan Store

BURTON Dental Laboratories 10136 101 St. Upstairs Ph 22330

EMPLOYMENT

Help Wanted Female 15

NOTICE

THE advertisements below are subject to the following conditions provided for by Order-in-Council:

"Applications will not be considered from persons in the employ of any firm corporation or other employer engaged in the production of munitions, war equipment, or supplies for the armed forces unless such employee is not actually employed in his usual trade or occupation"

MAN capable earning $150 monthly to relief manager. Ph. 2-4, 7-8. Call 809, McLeod Bldg.

WANTED—Experienced Waitress. Apply Horrick's Daily.

WANTED, a fancy skating instructor. Apply to Box 53, Edson.

Salesmen—Agents 16A

LATEST in health cookware super Health Victory equipment. Room 1, McLeod Building, Edmonton

SUBSCRIPTION agents 100% commission Apply Circulation Department Farm and Ranch Review Calgary, Alberta

Help Wanted Male 16

NOTICE

THE advertisements below are subject to the following conditions provided for by Order-in-Council:

"Applications will not be considered from persons in the employ of any firm corporation or other employer engaged in the production of munitions, war equipment, or supplies for the armed forces unless such employee is not actually employed in his usual trade or occupation"

MAN capable earning $150 monthly to relief manager. Call 809, McLeod Bldg.

WANTED

Boilermen, teamsters, log sawyers, bookmen. Shipland Lumber Co. Ph. 22611

WANTED—Delivery man for milk wagon. Apply Horrick's Daily.

WANTED, a fancy skating instructor. Apply to Box 53, Edson.

Welding — Mechanics

FOR ambitious, unskilled men, here's the chance to get into BETTER PAY WORK. We can save you months about a demand for specially trained oxy-acetylene and electric welders and mechanics, maintenance and service men. Tell you how, should be training for the work you'll do tomorrow for good pay, good jobs, good future. The employment opportunity is greater than ever. Yet it is not duplicated for a long time. Fit the right men, training that is getting good jobs today. We extend a cordial invitation to inspect our school and see our equipment.

DAY AND EVENING CLASSES

C. V. T. C. School

12530 102 Ave. Edmonton. Ph. 81161

Sits. Wanted Female 19

EXPERIENCED, reliable woman, references, wants work by day or hour. Ph. 71905.

DENTAL nurse desires position in city; experienced, excellent references. Ph. 23072.

EXPERIENCED woman desires work by hour or day. Ph. 21339.

MARRIED woman, 30, 10 years' office experience, bookkeeping and calculating, collection and stenography, wants position January 1. Ph. 82343.

Sits. Wanted Male 20

MAN desires work, store, trucking, furniture or dairy. Box 15, Calgary, Sask.

EXPERIENCED young married truck driver and salesman, wants position. Commodious car. Can start Jan. 5, 1942. Box 13, Bulletin.

YOUNG man seeks employment. Any clerking work considered. Ph. 1012-6084 or write Box 4109, South Edmonton.

NEED job January 1st, as hotel porter in Edmonton. Ph. 32516, Arthur Gibbs.

WANTED position as office delivery, horses or barn boss. Mr. Gobin, 11414 122 Ave.

BUSINESS and professional houses are Kindly requested to get in touch with the Canadian Legion, Education Branch No 1, when requiring the services of a man to fill a position. Vacancy Appointments can be made at the shortest notice When you are requiring a man to fill a position, please call the Memorial Hall, 10024 Jasper, 8:30 a.m. to 5:30 p.m. Ph. 24043 from 6:00 p.m. to 11:00 p.m.

DIRECTORY

Professional Services 21

PHYSICIANS AND SURGEONS

ALLIN, K. S. M.D., F.R.C.S., ENG General Surgeon Diseases of Women. Suite 4 McLeod Bldg. Ph 26353-31707

BELL, Dr Irving, F.R.C.P., Internal Medicine 1890 Jasper Ph. 21641

BOULANGER Dr., physician & surgeon Office Boulanger Blk. Ph 23009

GILLESPIE, Dr. Hudson, surgery, rectal diseases. 206 Birks Bldg. Ph 22407-24055

RICH, Dr. C. B. F.R.C.P., Physician 213 Tegler Bldg Ph. 22245-22328

ORR, Dr. Harold, Diseases of the skin 420 Tegler Bldg Ph 24488-32333

MACBETH, A. W. M.D., F.R.S.C.P., Surgeon, Gynaecologist, Suite 783 Tegler Bldg. Ph 26311; res 82003

DR E BOISSONNEAULT, Physician, Surgeon and Maternity. 547 Birks Bldg Ph 21619

DR W. MORRISH, practice limited to X-ray Diagnosis and Treatment. Gentio Grinary and Skin Diseases. 304 Medical Arts Bldg.

EYE, EAR, NOSE AND THROAT

DR G F CHAPPELLE

Also "Spectacle examinations"

815 Empire Blk Ph 26840 Res 61228

DENTISTS

COLMAN DR F. S. Dentist. 400A Tegler Bldg. Ph. 26524

DEEGAN, DR A. A. Dental Surgeon 208 Tegler Bldg. Ph 21868

LOWTHER, Dr John S. Dentist Office 702 Tegler Building Ph 21985

MacLAURIN, Dr. L. D. dental surgeon. 403 Tegler Bldg. Ph 26848 Res 33633

BARRISTERS AND SOLICITORS

GERALD O'CONNOR, K.C.

1 National Trust Bldg Ph 23141

RICHARDS, R. P., Barrister, Solicitor 741 Tegler Bldg. Ph 22420

OPTOMETRISTS & OPTICIANS

IRVING KLINE

DAVID S. KLINE

Registered optometrists. "Where poor eyes and good glasses meet."

10117 Jasper. Ph. 23582

Business Services 22

GOERTZ STUDIOS

Portraits Cont'l photos 10125 Jasper

BULLETIN PRINTERS

9804 101A Ave Ph 26454

Edmonton Rubber Stamp Co. Ltd 10037 101A Ave Ph 22027

FURS repaired restyled, relined. Alterations 10018 100A St. Ph 22621

LEARN designing, dressmaking Academy of Useful Arts 9971A Jasper Ph. 41668

SPECIAL machineless permanents, $3.50 and $5.00. Sonia Beauty Parlor, N. O. Christenson. Mgr

Educational Services 23

DANCING TEACHERS

JUNEAU SCHOOL OF DANCING Specialists in Ballroom, Tap, Ballet and Ballet dancing 9610 Jasper Ph 84336

VIOLIN

A FRATKIN, teacher of violin and guitar, will accept a limited number of pupils Ph 52614

Household Services 26

AUCTIONEERS

MUNTON, C. The Market Auctioneer. Ph 22534 10224 96 St. opp Civic Blk

WINDOW CLEANERS

DORY'S WINDOW CLEANERS 10017 105 St. Ph 24846

Repairs 27

ALARM clocks repaired. Bee Watches. $1.00 Bennett's Benson Block. Next (italic typeface)

WHY buy new furniture? Guaranteed upholstering, repairing, Chesterfield lounges, chairs, inner spring mattresses Called for, delivered Ph 86484

LET us make your old radio work like new; reasonable rates Ph. 82146

BADMINTON racquets repaired and restrung. Cottle, rear 10120 100A St Ph 27052

LIBERTY MACHINE WORKS

Welding and Blacksmithing

Machine work, welding of all kinds, engine rebuilding and gear cutting 10247 102 St Ph 22648

THE FARMERS' SERVICE

Grocery Headquarters

LOWEST PRICES

HENRY WILSON

99 Street, Opp Market Square

Home Building and Renovating 28

CONTRACTORS

RAE, R. H. Painting and general contracting. 11504 97 St. Ph 72783

GENERAL building contractor; repairs, remodelling Wm Lyons, 10 Sheldon Apartments

A. PLUM

HOUSE Building Contractor Reasonable quotations Ph 23164

CONTRACTORS

POOLE Construction Co. Ltd building, alterations, repairs, valuations 10132 100 Ph 22311

BUILDINGS raised and moved General concrete work Free estimates Bend and gravel Ph 71118

CONCRETE WORK

JACK CONGDON

Houses raised, foundations built Concrete work of all kinds Ph 71683

Home Building and Renovating (Continued) 28

FLOOR SURFACING

FLOORS resurfaced, waxing and polishing; reasonable rates. Ph 33771 E. J. Harvey.

PAINTERS AND DECORATORS

FOR the best in Painting and Interior decorating—B Kuhn Ph 23528

VENETIAN BLINDS

AWNINGS Ph 22618 9921 Jasper North-West Tent & Awning Co

LUMBER

LUMBER! Delivered directly from our mills! Get our prices! Eccles Lumber Spruce Grove Ph. 972-5013

WE cater to the householder and his lumber requirements Ph 84183

WANLESS LUMBER CO.

Winter Insulation

8029 104 St. Ph. 34174.

BUILDING MATERIALS

Phone 23236

The Lumber Number

W H CLARKE LUMBER CO., LTD

Quality Lumber — Quick Service

ARMITAGE-McBAIN

Lumber and Millwork

Jasper Ave. at 92nd St.

HOUSE MOVERS

BUILDINGS moved, raised, foundations built Buildings bought and sold Free estimates Apply H J Marks 10746 114 St Ph 22664

ROOFING

SEE us for your roofing problems. Tar, Sand, Paint and Roofing Products. 410 Williamson Bldg Ph 24466

PLUMBING AND HEATING

H KELLY & CO. LTD

"Plumbing and Heating Engineers"

10041 101A Ave Ph 21564-21568

FOR SALE 30

MISCELLANEOUS

3,000 POUNDS shelled popcorn, 4c per lb., in any lots. Send for small sample. A. Reinhardt, Walsh, Alta.

ELECTRIC stove, 110 volt, five elements automatic six quarts cooker. Snap at $35. Box 14 Bulletin.

GLORY to God in the highest, and on earth, peace, good-will towards men. Guy Morton Co., Calgary.

BEST wishes for a Happy and Prosperous New Year from the MacKILLOP ELECTRIC COMPANY

NEW and used gas engines, Tractors taken. Edmonton Cycle, 10164 100 St. Ph. 26994

Leather Selection

Including Warming Pads, Coffee Makers of Corey make, Electric Clocks.

Wade & Richards

10166 102 St. Ph. 26421

REAL old, slightly used G.E. refrigerator, 6 cubic feet; terms can be arranged. Box 98 Bulletin.

MAN's bicycle, almost new 42-44; good condition. Apply 10345 Jasper Ave.

SKATES and hockey supplies. Trade-in; skates sharpened. Gaudet, Tabb-10704 Jasper.

Electrical sales — Radios — Engines — Motors—Washer parts The J. E. Nix Co

WE SHARPEN

LAWN MOWERS AND

ALL GARDEN TOOLS

With New Machine. Surgical Instruments Scissors, Knives, Razors, etc. All work guaranteed

JASPER GRINDERS

10122 99 St. Ph. 82024 Edmonton

BOOK CLUB

MACK'S Book Club. Membership 10c. 5c per book. City Market.

FURNITURE

ALL kinds of household furniture, stoves, etc. Bought, sold, exchanged. Charles Munton, Auctioneer Ph 23863

ELECTRIC

LARGE stock of genuine Winchargers and batteries to clear.

Bruce Robinson Electric

102 St. Edmonton. Ph. 21148

AUTO GLASS

Any Sedan Door Glass

$1.50

Livingstone Glass Works

One Block North of Woodwards

RADIO

FOR prompt, efficient radio repairs call Radio Electric Service. 9937 Jasper Ph 22622

PIANOS, MUSICAL INSTRUMENTS

FOR sale—"Purette" E Flat saxophone, professional model, practically recently. Owner must sell, cheap for cash. Ph. 22611

LARGE stock of Used Pianos, all prices

Robinson & Son

10247 Jasper Ave. Ph. 22456

PIANOS bought and sold Radios rented and repaired Nelson & Crose Ltd 10014 101 St Ph 24746

ORGANS

SMALL Wesher piano, beautiful tone, $35 cash. Also Hammond organ, console, fine shape New and used organs.

THE ALBERTA ORGAN SHOP

10030A 105 St. In the lane.

VACUUM CLEANERS

PREMIER vacuum cleaner and washer serviced Guaranteed work Ph 24146 10052 105 St

CLASSIFIED WANT AD RATES

STATIONS WANTED MALE OR FEMALE					
Up to 12 words	....	3 days 60c		3 days	6 days
13 to 15 words	....	60c	1.05	2.50	4.50
16 to 18 words	....	75c	1.35	3.35	6.00
19 to 24 words	....	1.05	1.95	4.70	8.40
25 to 30 words	....	1.35	2.50	6.00	10.80
31 to 36 words	....	1.65	3.05	7.35	13.20
37 to 42 words	....	1.95	3.60	8.70	15.60

Yearly—Half Yearly and Monthly Rates on Application

CLASSIFIED SEMI-DISPLAY

1 insertion 35c per col. inch
6 consecutive days 30c per col. inch

NOTICE

Births, Engagements Marriages and Deaths. $1.00 per insertion.

Funerals 50c per col. inch. $1.00 minimum.

Cards of Thanks and In Memoriam Notices. $1.00 per inch.

REGULATIONS

No ads accepted for less than two lines

Advertisers desiring not to reveal their identity may have replies addressed to a numbered Bulletin number and it will be their duty to call for such replies. An additional charge of 10c will be made for this service

The Bulletin endeavours to print only truthful advertising and will appreciate attention being called to any advertising not conforming to the Bulletin standards of acceptance

FOR WANT AD SERVICE PH. 26121—We Will Charge It

FOR SALE (Continued) 30

OFFICE AND STORE EQUIPMENT

STANDARD and portable typewriter rent $2 mo. Pearson Typewriter, 10107 100A St.

TYPEWRITERS new and rebuilt, repairs, ribbons, carbonized. Elliot Fisher, Ltd. Ph. 21776

SPORTING GOODS, HUNTERS' SUPPLIES

C.C.M. skating outfits and hockey equipment. Unified Drug Ben's Exchange 10138 101 Ph 23037

Fuel 30A

RIVERDALE mine run, $4; nut, $3; block, $3.25; gravel, $1.75. Ph. 22569

BLACK Beauty coal, mine run, $4.00; stove, $4.50; nut, $4.50; city split wood, $2.75 Ph Crocker 25473.

VICTORY MINES LTD.

COAL

Our Stoker Coal has proven very satisfactory in all types of stokers.

Cor. 116 St. and 104 Ave.

Ph. 83667

Lakeside Coals Ltd.

SPECIAL! Dry split poplar $2.75 Higher quality coal Ph. 72683

Dry split coal and wood, standard prices. Ph. 26634

HARDITE COAL

Mine run $3.60; Lump $3.75; Stove $4.50; Nut, Nutcracker $4.50. Ph. 21211

HARDITE COAL & WOOD CO.

PHONE 26121 Wood or Coal

CLEAN RIVERDALE COAL

RIVERDALE coal; the best low priced coal. Ph. 97145 Ph. 33636

BLACK DIAMOND COAL

10117 100A St. Ph. 22424-26495-32300

Machinery and Pipe 31

Mining repairs and parts.

Drew Machine Shop 10124 Jasper

TWO 1½ h.p. Morse gas engine $40

No. 4 McC.-D. cream separator $45

CHAS. A. Gordon, Machinist 100A St.

TWO 1½ h.p. engines, A-1 shape. Wasmuth, 10161 99 St.

WESTON hand power Pipe and metal dealers 10215 97 St Ph 24648

GOOD used tractor parts. Farmers Tractor Supply, 10021 96 St.

NICHOLS BROS., machinists, brass and iron foundry, welding repairs a specialty Mfg of sawmills, power transmission; belting, boiler fitting, etc. In stock, Pipe, fittings, all sizes. Phone 21881 10103 95 St

PLUMBING and heating supplies, new and used Galvanized roofing and siding Blacksmith and transmission supplies; belting in all sizes.

EDMONTON JUNK CO.

Cor 96 St and Jasper Ph 24943

CORRUGATED galvanized sheets, piping, fittings, well casing

SUTHERLAND LTD.

10213 105 St. Ph. 22856

Farm Supplies, Stock 32

DOGS, PETS AND PET SUPPLIES

REGISTERED Boxer puppies for sale. Apply 10640 110 St

TAME young lovebirds, good talking strain. Kinsman Avaitors, 10026 100 Ave. Ph. 27093.

POULTRY AND SUPPLIES

FOR Best Results "BANNER BRAND" Chick Starter—Growing Mash—Chick Scratch (Highest Quality) Obtainable only from

BANNER & HANNAH LIMITED

9516 105 Ave Edmonton Ph 23530

POULTRY and Canadian Poultry Supplies R S Johnston Hatcheries 10173 96 St Ph 22276

FUR BEARING ANIMALS

DARK Eastern mink, $20 each. Lloyd Watkins, Brisco, B.C.

LIVESTOCK

HORSES wanted for fox feed, highest market prices Red Top Products Ltd 3418 139 Ave Ph 72813

BABY CHICKS

10 Free Chicks per 100

On all orders received before March 1, delivery to April 10. White Leghorns $23.75. Pullets $32.50. Reds Hampshires $14.75. Pullets $23. White Leghorn Cockerels $4. Heavy breed Cockerels $1 per 100. Delivery January to April 30.

PRINGLE ELECTRIC HATCHERIES

10127 102 St. Edmonton. Ph. 20234

Wtd. Miscellaneous 33

MISCELLANEOUS

WANTED — Diaries, tools, building, trunks, odds and ends. F. Appleby. Ph 26315

Wanted 50 Ranges and Heaters

MEN's suits overcoats, camelas, tuxedos, shoes, musical instruments. Harry Hiller. 10312 101 St

WANTED—Men's clothing, cameras, binoculars, musical instruments, old gold Harry's Exchange. Ph. 24460

We buy and sell second-hand furniture every description J H Reed, Auctioneer 10351 Jasper Ph. 24233

CLAUD'S Auction pays highest prices for furniture, ranges, etc Ph 24723.

WE PAY HIGH CASH PRICES

FOR Household Furniture, Heaters Ranges, Dressers Tools, Clothing, etc

CHARLES MUNTON

10166 102 St. Ph. 26421

WANTED Men's Clothing, Skates, Bicycles, Musical Instruments. Cash. United Exchange Ph 21252

WANTED—Grain sacks, covers and alfalfa Mail samples, state quantity. Highest market prices paid Complete price-clearing service

CAPITAL SEED & POULTRY SUPPLY

10189 99 St. Edmonton. Alta

Swaps 34

18-36 HART Parr tractor, trade for lumber. Box 15, Calgary, Sask.

SAWMILLS, steamers, latimill, edger, for lumber or bush horses Belle Lumber Co., Lumber, Spruce Grove, Ph. 972-5013

RENTALS

Hotels 46

LOW prices weekly, daily comfortable rms Collier Hotel 10645 103 Ave

(I Would Be Appreciated if mention this paper when replying to want ads

Room and Board 47

ROOM and board, one or two, or table board. 12424 89th Plain Road.

ROOM and board, Strathcona preferred, central, quiet. 10762 104 St. Ph. 24...

DINNER and room, nice quiet home, table boarders. 10039 100 St.

ROOM and board, Strathcona preferred. 10762 104 St. Ph. 24...

COMFORTABLE, cozy room, board optional. Ph. 32620

BOARD, double room, convenieces. 8001 113 St. Ph. 81281

ONE comfortable room with board. 10031 94 Ave. Ph. 32660

ROOM board suitable for two gentlemen preferred, central. Ph 27856, 9941 100 Ave.

Furnished Rooms 48

FURNISHED bedroom, gentlemen preferred. 10021 96 St.

CLEAN bedrooms, board optional, use of piano, laundry, reasonable. 8021 108A Ave.

FURNISHED front bed-sitting room; kitchen alcove. Ph. 23571. 10147 93 St.

COSY warm, clean, modern, central bright room, adults. 10319 108 St.

Housekeeping Rooms 49

PLEASANT 2-room suite, ground floor. 10524 83 Ave. Ph. 31962.

LARGE bright furnished front room, studio lounge, gas. Norwood. Ph. 27850.

COMFORTABLE, warm, single bedsitting room.

GARNEAU, 86 Ave., furnished suite, housekeeping facilities. Ph. 32633.

SINGLE housekeeping room, $10; no child. Beith Apts., 10860 96 St.

PARTLY furnished two-room shack at rear, suit one small furnished room. 10639 95 St.

RIVERVIEW Apartments, 10126 96 St., lower, suites, hot and cold water. Ph. 27757.

NEWLY built housekeeping rooms, cool alcove, $16; single $12. Apply 9330 104 Ave.

Unfurnished Suites 50

GIBSON BLOCK

9908 Jasper Ave Single rooms, 2-room suites, every convenience. Apply Janitor or Moore's Directory Ph 22642

LOVELY upstairs suite, warm, all fresh air, $20 Ph. 3086 Call before 4 p.m.

10010 81 AVE. Five rooms, porch, fireplace, range, frigidaire, private bath, entrance

TWO room suite, unfurnished, light housekeeping. 10546 101 St.

TWO-ROOM, utilities, private entrance, fireplace, hardwood floors, private home, adults. 10196 94 St.

TWO room suite, Second floor, $18. 10760 92 St. Ph. 27060.

TWO room, front, ground floor, private bath, utilities, $25. Ph. 81132.

Tynan Apts.

9926 111 St. 3 room ground floor suite, fireplace, light extra, $25 mo.

Lockerbie Blk.

108 St., one-half block north of Jasper, kitchenette and private bath $20.00. One two-room suite, $30.00.

R. L. Greene & Kirkpatrick LIMITED

Rentals, Real Estate, Insurance

PARTLY furnished two-room suite, good location, all utilities. 9736 111 St. Ph. 27141.

4 ROOMS, second floor, close in, light, water, gas, sewer, no kids, $18.00

A McGILLIVRAY & CO.

610 Tegler Blk. Ph. 23347

Insurance 83

RATES reduced 15 to 25 per cent Roy Henry Insurance Agency. Ph 24842.

MARTIN, H Milton, Insurance Broker, Fire, Casualty. Ph 24104 121 Tegler.

HERBERT McPHERSON

3 Credit Foncier Bldg Ph 25563

Insurance In All Its Branches

AUTOMOTIVE

Auto Wreckers 90

Royal Auto Wreckers

Ph 24742 10127 95 St. next Civic Blk.

United Auto Wreckage

Prompt attention to mail orders. 9860 102 Ave. Just east of 97 St. Ph. 21512

WESTERN AUTO WRECKERS

10015 104 Ave. Ph 24636

AUTO WRECKAGE LTD.

Ph. 23289 10446 97 St.

WE can supply all parts for your car or truck Write or call for our Prompt service on country orders

McLEOD AUTO WRECKAGE

10039 102 Ave Ph 26455

SALVAGE AUTO WRECKAGE

10189 96 St Ph 23667 Night 26664

SOUTH EDM AUTO WRECKERS

8228 105 St. Ph 33721

LEE'S AUTO WRECKAGE

New, used parts 10460 Whyte Ave

GLEN'S

Auto Wreckage Ltd.

New and Used Parts

10228 96 St. Ph. 21928

Accessories, Tires 91

RADIATORS

EDMONTON Auto Radiator Works. Distributors for Carter and Flat Tube Tractor radiator cores 93 St and Jasper Ph 26619

LOOK over the used car bargains offered every day on The Bulletin's Classified Pages

Repairs 92

BODIES

THE GREGORY CO

Auto Body and Fender Works

8625 105A Ave Ph 23427

BATTERIES

DON'T let a dead battery delay you We can recharge it right in your car and have you on your way in less than 1 hour. Kenny's Garage, phone 103 Ave. Ph. 21454

New Car Dealers 94

BUICK, PONTIAC

PRICE ANDREWS LTD.

10040-44 108 St Ph 22967

DODGE, DESOTO

Burrows Motors, Sales and Service 10136 105 St. Ph 21610

HUDSON TERRAPLANE

HEALY MOTORS, LTD.

Ph 22222

DODGE TRUCKS

Burrows Motors, Sales and Service 10136 105 St. Ph 21610

CHRYSLER, PLYMOUTH

KENNY'S GARAGE LTD

109 St and 100 Ave Ph 23183

Autos Wanted 95

WANTED—Private used cars to sell on consignment Western Motors, 10141 101 St.

WE cash! sell us your car Lyons Motors, 10141 101 St Ph 27672

Autos For Sale 96

CAPITAL GLASS WORKS LTD.

Duplate and Double Safety Glass

9813 Jasper Ph 23563

FOR sale 1938 Dodge coupe, perfect shape, terms. Ph. 22965.

RECONDITION your car now. Save money starting your spring tune. Try us Trail Point Garage. Ph. Leo. 73811.

1921 CHEVROLET sedan, $65. 10334 101 St.

1939 SUPERDUKE Commander Sedan. Completely overhauled and fully guaranteed Roy Haliburton, 10123 Jasper Ph. 24233.

1936 Chev. sedan, 1935 Plymouth coupe, good body and tires, Car Sales, 10836 101 St. Ph 23079.

SUPPORT EDMONTON, CANADIAN AND BRITISH FIRMS

When you support Canadian and British industry you are doing your part in helping to bring a speedy victory in the present crisis.
The firms listed below are 100% behind this aim. Read their stories dealing with their contribution to Edmonton's business development, and their loyalty to the Empire's cause. These stories will appear every Friday in this column.

AUTOMOTIVE

Central Radiator and Tire Service
Expert Tire Repairs.
Complete stock of Dunlop and Goodyear Tires
10165 96 St. Ph. 21537

ELECTRICIANS

Electrical Fixtures
Phone us for all your Electrical requirements and be sure of good work.
Hillas Electric Co.
10347 Jasper. Ph. 24971-82291

FURNITURE

Now is a most opportune time to drop in and review our grand array of fine furniture
National Home Furnishers
9536 Jasper

TIMELY SELECTIONS

Cedar Chests	29.95
End Tables	2.95
Foot Stools	2.95
Hassocks	1.95
Kindergarten Sets	3.25

Easton Furniture
10153 99 St. Phone 21574

Kindergarten Sets
All Colors
$3.75
Podersky Furniture
104 St. and Jasper. Ph. 26426

Tri-Lite Lamps
6 Way
$11.95
Easton's Furniture
10153 99 St. Ph. 21574

SERVICE DEPT. STORE

Located at 10367 82 Ave., cor. 104 St., South Edmonton, retail dealers in dry goods, footwear, for the entire family. This Edmonton firm is owned and managed by Mr. M. Bornstein, who has been a resident of Edmonton since 1924. He started his first general store on Jasper Ave. and 97 St. and remained at that location until 1930, when he moved to his present location and is operating under the name of Service Dept. Store. Through the knowledge gained by the vast experience of the proprietor, the buying public is assured of always getting better quality merchandise at saving prices. A complete stock of men's, ladies' and children's wear is carried, as well as footwear, staples, yard goods, smallwares and linens. A sales staff of four are always ready and willing to assist every individual shopper on every purchase, whether small or large.

Call in and visit the Service Dept. Store on Whyte Ave., where your acquaintance will be appreciated.

PLUMBERS

Plumbing Installation!
Write or Phone for our free estimates Given by experienced men.
H. Kelly & Co., Ltd.
10041 101A Ave. Ph. 21044

For Better
Plumbing, Heating, Gas Fitting
Call
B. A. MOIR
Plumbing & Heating Technicians
"SERVICE WITH ECONOMY"
10530 97 St. Ph. 27556-71543

PICTURES

Pictures
Picture Framing
Xmas Cards
T. H. Morgan Ltd.
10355 Jasper. Ph. 24658

TAILORING

JANUARY CLEARANCE
Of
BRITISH CLOTHS
HARRY HORLICK
Ladies' and Men's Tailoring
10006½ Jasper. Ph. 24477

Specialists In British Woollens
We Can Assure You of Every Satisfaction
WESTERN TAILORS
9753 Jasper Ph. 24303

Every Furnishing for the Up-to-the-Minute Young Man
MODERN TAILORS
9727 Jasper. Ph. 24604

RADIOS

GUARANTEED REPAIRS
To All Makes of RADIOS, WASHERS AND REFRIGERATORS
ALBERTA RADIO AND ELECTRIC SERVICE
Garneau Theatre Bldg. Ph. 31679

Radio Repairs
Should not be left until the very last minute. Have your set reconditioned NOW!
ADAM'S RADIO
10419 Jasper. Ph. 21744

SPORTS WEAR

January Sale All Dresses
25% Off
Beta Nu Campus Togs
"The Varsity Girls' Own Shop"
Betty Noble, Prop. 8720 109 St.

SOUTH SIDE

The store where your every need is filled promptly, courteously and most economically.
Service Dept. Store
Whyte Ave. at 104 St. Ph. 30044

All Businesses Must Register By March 31

Funny Business

"He simply couldn't learn to use his skis, sir!"

OTTAWA, Jan. 2—(CP)—An order in council requiring registration of all Canadian business affected by the government price ceiling regulations was announced today by the wartime prices and trade board.

Under a simplified form of registration, firms which have not already applied for or obtained a wartime prices and trade board license are to comply with the board by obtaining a license before March 31.

"The circumstances under which the original licensing order was drawn were materially altered by adoption of the price ceiling policy," said Donald Gordon, chairman of the board.

PROCEDURE SIMPLIFIED

"On Dec. 11 the board undertook a study to see if the licensing procedure could be simplified so as to confine reports from business to an absolute minimum. After careful consideration it now is decided that for practical purposes the licensing can be confined to a registration of all business or persons engaged in regular trade.

"Licensees will no longer be required to record their license numbers on sales slips, but must be able to produce their license identification card if asked to do so by an official of the board."

Mr. Gordon said the board realized that "to co-operate fully, business must be fully informed." "Among other things," he said, "the general registration of business provided for in this revised order will give us an accurate and complete mailing list through which we can send information to business affected by particular regulations."

The 200,000 persons or firms who have already received or applied for a license under the previous licensing orders should not apply for these specific licenses. Employees of licensees are not required to be licensed individually. Operators of private boarding-houses are also exempt.

Farmers, gardeners, livestock or poultry producers, and fishermen are not required to obtain a license unless they buy goods for resale. All other businessmen who sell goods or supply any of the "ceiling" services must, however, obtain a specific license by March 31.

NO LICENSE FEE

The announcement said that under the new licensing plan there would be no license fee. A license identification card would be mailed to each applicant.

Persons already licensed will be mailed a renewal of their license identification card and those renewed cards along with cards issued under the new order will be subject to the conditions of the maximum prices regulations unless revoked or suspended for infractions.

Renewed license numbers will retain present license numbers.

All licensees are required to notify the board in writing of any change in name, address, ownership, or character of business within 10 days of the change. Method by which licensing application forms will be made available will be announced shortly.

$12,489 Total Received Now Queen's Fund

Communities and towns of northern Alberta helped increase the total of the Queen's Canadian Fund for Air Raid Victims, over the holiday season. Contributions, added to the $1,000 donation by the Edmonton Civic Opera Society and several other local donations, boosted the total for the last 10 days of the year to $1,177.23. This brings the grand total for Edmonton and district to $12,489.85.

Donations from individuals and welfare organizations in Bloomington, Hughenden, Duffield, Duhamel, Donalda, Pine Lake, Coronado, Meanook and Cloverdale, B.C., helped swell the total. In Edmonton the McCauley Concert Group handed in another $40.40 as the result of a sale of home cooking and a draw on a group of roses donated by Mrs. W. J. White.

Following is the list of donors:

Barbara and Kenneth Steele, R.R. 3 Cloverdale, B.C., $1.50; Edmonton Civic Opera Society, c-o R. H. Huggett, president, 9825 116 St., $1,000; Past Matrons' Club, Edmonton Chapter 818 O.E.S. $15; Volunteer Registration of Canadian Women, c-o Mrs. G. H. Steer, 810, R. E. Parton, 9818 103 Ave., $3; W. A. and Mrs. Cooper, 11738 Summit Ave., $2; Mrs. F. King, 10331 120 St., $1; Bloomington High School, R.R. 1 Mannville, Alta., $4.

Hughenden Junior Red Cross, Hughenden, Alta. $6; J. E. Nix, 10219 115 St., $15; J. W. Campbell, 11138 97 Ave. $5; DD, 40 Club, 1189 82 Ave., $20; McCauley Concert Group, home cooking, $7.90; McCauley Concert Group, draw on Mrs. W. J. White's rose donation, $32.50.

McKay Avenue School, Edmonton $5; A. G. Wilson, Duhamel, Alta., $5; Mrs. T. E. Hughes, 11828 81 St., $2; Hopkins Ladies' Aid, Duffield, Alta., $5; John Beaton, Donalda, Alta., $7.80; S. A. Pope, Pine Lake, Alta., $25; Coronado Sunday School, Coronado, Alta., $4; Meanook Community Club, Meanook, Alta., $4.85. Total $1,177.23. Grand total to date $12,489.85.

Birth, Death Rates Higher During 1941

Births in Alberta during the year 1941 exceeded those of 1940, as did deaths, but marriages were fewer, according to figures available Friday and issued by Donald Mackie, registrar of vital statistics.

During the year there were 3,327 births as against 3,169 last year: 1,995 marriages, against 2,053; and 1,170 deaths, against 1,148.

As a period of 30 days is allowed for registrations of births, marriages and deaths, the figures given for 1941 are not complete, it was learned, and a number of reports will be received during the current month.

December figures for 1941 and 1940 are: births, 277, 240; marriages, 187, 154; deaths, 88, 112.

Active Army Quota Draws Big Response

Recruiting was continued at a high level as the New Year opened, according to officers of No. 13A District Depot. The year-end spurt was carried through into the first day of 1942 when enlistments were accepted.

Approximately 20 men went before medical boards at the Prince of Wales Armory, according to Maj. Eric Edwards, depot adjutant. On Wednesday the New Year was sent on its way as 23 men were examined by the boards.

All men now being enlisted will be absorbed into the 23rd quota of enlistments for the active army. This quota will close on Saturday, after which men enlisting will be allocated to the 24th quota.

Men are being placed in all branches of the service. Tradesmen are specially desired but all physically fit men can be placed without delay.

UNITS MOBILIZED

Three active service units are being mobilized here. No 1 Base Ordnance Corps, the 86th Anti-Tank Battery, R.C.A., and No. 17 Cavalry Field Ambulance, R.C.A.M.C.

Brig. W. C. Hyde, D.S.O., V.D., of Montreal, officer commanding the 4th Canadian Divisional Artillery, is an Edmonton Garrison visitor and on Friday conferred with Lt.-Col. E. Brown, M.M., E.D., area commander and Maj. Cyril Barker, officer commanding the 96th Battery.

All garrison soldiers who are at present enjoying their five-day New Year's leave will return in time to be on duty Monday morning.

The Netherlands and U.S. control no territory on the mainland of Asia; all their Pacific holdings are sea-surrounded.

Orders-In-Council Now In Effect

Two recently passed orders-in-council of the Alberta government went into effect Friday, one to commence the operation of a government life insurance branch, the other to provide a cost-of-living bonus to all provincial civil servants.

The life insurance branch is under the jurisdiction of the provincial secretary's branch and is operated in conjunction with the previously organized fire insurance branch. R. B. Moore is manager of the insurance branches.

The new provincial cost-of-living bonus will cost approximately $270,000 a year and provides an allowance of $6 a month for single and $12 a month for married persons receiving less than $1,500 a year. It also allows $10 a month for married persons whose salary is more than $1,500 but less than $2,100 a year.

Godbout Declares Sacrifice Needed

QUEBEC, Jan. 2—(CP)—Premier Godbout said in a New Year's day radio address that "Though we are menaced with the loss of what we hold dear in our social, economic and national life, although the year just drawing to a close has brought us but an increase of trial and difficulty and the need for sacrifice, yet the peace that is promised to men of good will, is as surely coming as tomorrow's dawning."

But, the premier added, "To achieve it we must remaining true to our glorious dead, work on without ceasing for the victory of our arms, giving everything of ourselves to that first essential end." He spoke in French and then in English over the French network of the Canadian Broadcasting Corporation.

British Admiral Is Notified Of His Son's Death

CAIRO, Jan. 2—(AP)—Admiral of the fleet Sir Roger J. B. Keyes, former commander of Britain's Commandos, was notified officially Thursday that his son, Col. Geoffrey Keyes, was killed in action during a raid on German Gen. Erwin Rommel's headquarters in Libya.

The raid was said to have taken place several days before the British forces launched their new North African offensive Nov. 18.

Named Governor

LONDON, Jan. 2.—(CP)—Hubertus J. Van Mook has been named Lieutenant-Governor of The Netherlands East Indies, and his recent appointment as Colonial Minister in The Netherlands government in London has been cancelled, it was announced Thursday.

Axis Plane Losses Placed At 14,000

LONDON, Jan. 2.—(CP)—Cumulative figures compiled from British and Russian reports show that the Axis lost 8,935 planes in the Middle East and Western Europe, and the Royal Air Force 3,361, from the beginning of the war to the end of 1941.

The losses in the same areas during 1941 were 4,093 for the Axis and 2,189 for the R.A.F.

Taking into account Russian announcements that more than 5,000 German planes have been destroyed in the East, the Axis has lost nearly 14,000 planes in action since the start of the war.

Wavell's Message

NEW DELHI, Jan. 2.—(CP)—Gen. Sir Archibald Wavell, commander-in-chief of Britain's forces in India, told his countrymen in a New Year broadcast Thursday to "look forward to 1942 with courage and confidence."

- What's On The Air -

The following programs are supplied to The Bulletin by the broadcasting companies and any variations are due to last-minute changes by the broadcasting systems or stations concerned.

CFRN—1260 k.c. Sunwapta Broadcasting Co. Ltd., Edmonton.
CKUA—580 k.c. University of Alberta.
CJCA—930 k.c. Taylor and Pearson Broadcasting Co. Ltd., Edmonton.
CBK—540 k.c. Watrous, Sask. Prairie regional station of the Canadian Broadcasting Corporation.
N—National Broadcasting Company Stations: KOA, 850 k.c.; KFI, 640 k.c.; KHQ, 590 k.c.
C—Columbia Broadcasting System: KVI, 570 k.c.; KSL, 1160 k.c.; WCCO, 830 k.c.; KNX, 1070 k.c.; KIRO, 710 k.c.

Friday
JANUARY 2

Afternoon
4.00—Salon orch. CJCA. CBK.
Daily diary. CFRN.
Opera excerpts. CKUA.
4.15—News review. CFRN.
4.30—Farmer. CJCA.
Instrumental interlude. CKUA.
In the news. CFRN. CBK.
4.45—Recital series. CFRN.
Record album. CJCA.
5.00—Manning depot. CFRN. CBK.
5.15—Melody time. CJCA.
5.30—Superman. CJCA.
Band. CFRN. CBK.
Symphonic excerpts. CKUA.

Evening
6.00—Shall we waltz. CJCA.
Little Orphan Annie. CFRN.
String serenade. CFRN. CBK.
Ed. Stocker. N.
Kate Smith hour. C.
6.15—Secret service. CFRN.
Imperial leader. CJCA.
6.30—Melody lane. CFRN.
Concert hall. CJCA.
News room. CKUA. CBK.
Information please. N.
6.45—Edmonton Bulletin News. CFRN.
7.00—Waltz time. CJCA. CBK. N.
Rhythm spotlight. CFRN.
Symphony hour. CKUA.
In your mind. C.
7.15—Police headquarters. CFRN.
7.30—Canadian theatre. CJCA. CBK
Captains of industry. CFRN.
First nighter. C.
Uncle Walter's doghouse. N.
8.00—News. CJCA. CKUA. CBK.
Fightcast. CFRN.
Wings of destiny. N.
Shirley Temple. C.
8.15—World affairs. CBK. CJCA
Farm forum. CKUA.
8.30—Amos and Andy. CJCA.
Bandwagon. CFRN.
B.A. serenade. CKUA. CBK.
G. Central station. N.
Al Pearce gang. C.
8.45—Strange as it seems. CJCA.
9.00—The shadow. CJCA.
Fine music. CFRN.
Piano interlude. CKUA.
Northern Messenger. CBK.
Fred Waring orch. N.
Amos and Andy. C.
9.15—Lum and Abner. N.
Lanny Ross tenor. C.
9.30—Brewster boy. CJCA.
Songs of England. CFRN.
Drama. CKUA. CBK. C.
Don't be personal. N.
9.45—News of the day. CFRN.
10.00—News. CJCA.
Organ. CFRN. CBK.
Southern rivers choir. N.
10.15—Cigarette fund. CJCA.
10.30—BBC newscast. CJCA. CBK.
Parade of stars. CFRN.
Chuck wagon days. N.
11.00—News. CJCA. CFRN. CBK.
11.15—Confectionately yours. CJCA.
Dance orch. CFRN.
Vocalist. N. C.
11.30—Petite musicale. CFRN.
Fairy tales. N.
Dance orch. CBK. C.
11.45—Midnight petals. CJCA.

Saturday
JANUARY 3

Morning
6.15—Musical clock. CJCA.
6.30—Farm service. CFRN.
6.45—Happy Valley group. CJCA.
7.00—Homespun harmonies. CFRN.
News. CJCA.
Records. CBK.
7.15—Church in the widewood. CJCA
Morning pickup. CFRN.
7.30—Here comes band. CJCA.
Answering you. CBK.
7.45—Novelty time. CJCA.
8.00—News. CJCA. CBK. CFRN.
8.15—Thrift corner. CJCA.
Music. CJCA.
Religious programs. CBK.
8.45—Grain. CJCA. CFRN.
9.00—Bible news. CJCA. CFRN. CBK
9.15—Canucks in hospital. CJCA.
Safety brigade. CFRN.
News in French. CBK.
9.30—Master singers. CJCA.
Canada calls. CBK.
9.45—News. CJCA. CFRN. CBK.
10.00—Here's your number. CJCA.
British letters. CFRN. CBK.
10.30—Melodic moods. CFRN.
Miniature concert. CJCA.
Variety scrapbook. CBK.
11.00—Talk. CJCA. CBK.
Music. CKUA.
Chapel chimes. CFRN.
11.15—Everyone's music. CJCA. CBK
11.30—Dick Sherwin. CJCA.
News. CFRN. CBK.
11.45—Closing down. CJCA.
Police bulletins. CBK.

Afternoon
12.00—Hit parade. CJCA. CBK.
Met. opera. CKUA. CBK.
Farm notes. CFRN.
12.15—Sports folio. CFRN.
12.30—Noon show. CJCA.
News. CJCA.
12.45—Home town boys. CJCA.
News of day. CFRN.
1.00—Matinee in swing. CJCA.
Quiz kids. CFRN. CBK.
1.30—Carnivale maliba. CFRN.
1.45—Variety unlimited. CFRN.
2.15—Livestock. CJCA.
2.30—Hits of week. CJCA.
3.00—Saturday varieties. CFRN.
Dance orch. CJCA.
French program. CBK.
3.15—News. CJCA. CFRN. CBK.
3.30—Recital. CFRN. CBK.
Novelties. CJCA.
3.45—BBC news. CJCA. CFRN. CBK.
4.00—Rhythmaires. CJCA. CBK.
Daily diary. CFRN.
4.15—N.H.L. players. CJCA. CBK
News review. CFRN.
4.30—Farmer. CJCA.
Gaelic hour. CFRN. CBK.
5.00—With troubadours. CFRN.
5.15—Rhythm romance. CJCA.
5.30—Share the wealth. CJCA. CBK.
Paris Francais. CFRN.

Evening
6.00—N.H.L. hockey. CJCA. CBK.
Dinner dance. CFRN.
Who won game? C.
6.20—Melody lane. CFRN.
Stocker orch. N.
6.45—Edmonton Bulletin News. CFRN.
7.00—Hit parade. CJCA.
Barn dance. N.
7.15—Sons of pioneers. CFRN.
7.30—Dance orch. CJCA. CBK.
7.45—Washington comment. CJCA. CBK.
Music hath charms. CFRN.
Saturday serenade. C.
8.00—News. CJCA. CFRN. CBK.
Sports newscast. N.
8.15—The Saturday Night Review with Harold E. Sims, Beatrice Sita in; Scandal on the Burma Road; Churchill Speaks; Vicky's Quandary. CFRN.
8.30—Dance orch. CJCA.
With troops. CJCA. CBK.
Grand of opera.
9.00—Dance orch. CFRN.
Musical mirror. CBK. CJCA.
Quiz show. N.
9.30—Barn dance. CJCA. CBK.
Farm notes. CFRN.
Playhouse. N.
Hobby lobby. C.
9.45—News of day. CFRN.
10.00—Cabaret. CFRN.
News. CJCA.
Cabaret program. CBK.
Dance orch. N. C.
10.15—Cigarette fund. CJCA.
10.30—BBC news. CJCA. CBK.
Best of week. N.
11.00—News. CJCA. CFRN. CBK
11.15—Dance orch. CJCA. CBK. CFRN.
11.30—Good music. CFRN.
Dance time. CJCA. CBK. C.
12.00—Hello Miami north. CJCA.

Sunday
JANUARY 4

Morning
7.30—Talk. CJCA. CBK.
7.45—Organ. CFRN.
8.00—Musical comedy. CJCA.
Music. CBK.
8.15—Melody fantasy. CJCA.
News in French. CBK.
8.30—Religious program. CJCA.
Anzac news letter. CFRN. CBK.
8.45—Neighborly news. CFRN. CBK
9.00—BBC news. CJCA. CFRN. CBK
9.15—Between curse-ves. CJCA. CBK.
Christian review. CFRN.
9.30—Beaver club. CJCA. CBK.
9.45—Cheerful Earful. CFRN.
10.00—Citadel hour. CJCA.
Hello children. CFRN. CBK.
10.15—Just Mary. CFRN. CBK.
10.30—Junior Red Cross. CJCA.
Church program. CFRN.
Chapel. CBK. C.
10.45—Music. CJCA.
Hymns and songs. CFRN.
11.00—Church service. CFRN. CJCA.
English mail. CKUA. CBK.
11.15—Sunday morning. CJCA. CBK.
11.30—Joseph Marais. CJCA. CBK.

Afternoon
12.00—Concert hall. CJCA.
Tunes for today. CKUA.
12.15—Cottage of dreams. CFRN
12.30—Favorite music. CFRN.
Cavalcade. CJCA.
Religious period. CKUA. CBK.
1.00—News. CJCA.
Church address. CFRN
Philharmonic. CKUA. CBK.
1.15—Waltz time. CFRN.
Paul Derrick. CJCA.
1.30—Some like it sweet. CFRN.
Religious program. CJCA.
2.00—Home melody. CJCA.
Week in sports. CFRN.
2.15—Harmony hall. CFRN.
2.30—Church of air. CFRN. CBK.
Your hymns, mine. CFRN.
3.00—Jack and Jean. CJCA.
News report. CFRN.
Bandstand. CBK.
3.15—Musicale. CJCA. CBK.
Voices of yesterday. CFRN.
3.45—BBC news. CJCA. CFRN. CBK.
4.00—Silver theatre. CJCA. CBK.
Rabbi Rosen. CFRN.
4.15—Varsity fellowship. CFRN.
4.30—News in review. CJCA.
Bishops chapel. CFRN.
Week-end review. CBK.
4.45—News. CJCA. CBK.
5.00—Jack Benny. CJCA. CBK.
Religious program. CFRN.
5.30—Carry on Canada. CJCA. CBK.
Church of air. CFRN.

Evening
6.00—Chas. McKenzie. CJCA. CBK. N.
Religious program. CFRN.
6.30—Wayne and Shuster. CJCA.
Sanctum mystery. CFRN.
One man's family. CBK.
7.00—Drama. CJCA. CBK.
Religious program. CFRN.
Merry go round. C.
Sunday hour. N.
7.30—Album familiar music. CJCA. CBK. N.
Church service. CFRN.
8.00—News. CJCA. CBK.
Dance orch. N.
Take it; leave it
8.15—Britain speaks. CJCA. CBK
8.30—Federal agent. CJCA
French program. CBK.
Sherlock Holmes. N.
Hayes theatre. C.
8.45—Showtime. CJCA.
9.00—Mystery club. CJCA.
Great Gildersleeve. N.
Dixon at organ. CFRN.
9.15—Sunday at home. CFRN.
9.30—What you think. CBK.
Alabo land. CJCA.
Author's playhouse. N.
9.45—Paul Robeson. CJCA.
News. CFRN.
10.00—News. CJCA.
Fireside hour. CFRN.
Sanctuary. CBK.
Walter Winchell. N.
10.15—Parker family. N.
Music. CJCA.
10.30—BBC newscast. CJCA. CBK
Signal carnival. N.
11.00—News. CJCA. CFRN. CBK.
Salon orch. N.
11.30—Music for Sunday. CJCA.
Dance orch. N.

Government House Reception Is Held

OTTAWA, Jan. 2. — (CP) — With most of the lesser receptions cancelled because of wartime conditions, the historic levee at which the Governor-General on New Year's Day shakes hands with all men who came to extend him greetings, featured celebration of New Year's Day in Ottawa. Thus the Earl of Athlone shook hands with 850 persons.

Our Boarding House — **Major Hoople** — **Out Our Way**

Be The Bulletin's Guest

At Edmonton's New, Modern

Capitol Theatre

EDMONTON'S HOME OF SUPER PICTURES

Place your Furnished Rooms ads in The Bulletin and receive a guest ticket to the Capitol Theatre; good afternoons or evenings excepting Saturday and holidays.

NOW PLAYING

"BIRTH OF THE BLUES"

—with—

BING CROSBY MARY MARTIN BRIAN DONLEVY CAROLYN LEE

Looking for a Musical Comedy Treat? Here's One that Can't Be Beat!

—Also—

"Wings Over the Continent"
Novelty Special
World News

FLASH—Churchill Meets Roosevelt Again.

Autos For Sale 96
(Continued)

The Easiest Place to Deal
UNIVERSAL SALES
106 St. and Ave. Ph. 21328

MOTORISTS DEALERS WANTED!
Thermo Anti-Freeze Tops Them All! Non-alcoholic, no evaporation, guaranteed 44.3. Very reasonably priced Thermo Anti-Freeze Co., rear 10254 109 St.

HOWATTS AUTO GLASS
Duplate—Double—Hobb's Plexiite
10011 102 Ave. Ph. 24053-23090

1934 Chev. 1-ton truck, cheap for cash Haldin Motors. Ph. 33648

1935 PLYMOUTH coupe; 1939 Plymouth coach. Bellevue Service. Ph. 71367

Classified Display 99

HERE IS YOUR CHANCE TO BUY A
USED CAR or TRUCK BARGAIN
THESE ARE ALL IN EXCELLENT RUNNING CONDITION

1928 FORD Touring ..... $ 75
1936 FORD Tudor $435

1939 HUDSON Sedan. A real snap at $565

1929 DESOTO Sedan $165
1938 FORD Sedan $525

TRUCKS

1937 FORD 2-ton, dual, 1937 fair shape $235
1928 INTERNATIONAL Light delivery at ..... $ 60
1936 CHEVROLET 2-ton, 1937 dual, good condition $425

DOMINION MOTORS LTD.
Ford — Mercury — Tractors
General Tires
102nd St., South of Jasper
Ph. 22288

Classified Display 99
(Continued)

Begin The Year With a GOOD USED CAR
1939 Chevrolet Coach
1937 Terraplane Sedan
1938 Studebaker Sedan
1928 Chevrolet Sedan
1939 Oldsmobile Sedan
1936 Dodge Sedan
1941 Hudson Sedan
You can have your car repaired now and pay as later under our Budget Payment Plan.
"RIDE AS YOU PAY"
HEALY MOTORS Ltd.
HUDSON DISTRIBUTORS
105 Street and Jasper Avenue
Phone 22247

Specials for This Week
1940 Plymouth Deluxe Sedan, radio and heater $1095
1940 Ford Deluxe Tudor. See this one at $935

Kenn's Service Garage
LIMITED
Chrysler, Plymouth, Fargo Distributors
Used Car Lot: 109 St., and 100 Ave.
"Established 1922" Ph. 23180

Cold In Italy

BERLIN, Jan. 2—(German broadcast recorded by AP)—Northern and central Italy is experiencing a severe cold spell and the Arno river at Florence is frozen over, said a D.N.B. dispatch from Milan Thursday. Unusually cold weather also was reported Wednesday from the entire Balkan region.

Herodotus is known as "the father of history."

Dorothy Dix Says:

Being a parent is a feat that it seems almost impossible to perform in moderation. At any rate, few fathers and mothers appear able to just take it in their stride. They overdo it or underdo it. They exercise no control over their youngsters or else are grinding tyrants. This has given us, on the one hand, the fathers and mothers who practically throw their ewe lambs to the wolves. They turn ignorant, unsophisticated girls of 14 or 15 loose on the world to wander among its pitfalls, without guidance, or protection, or even being warned of the dangers that beset them at every step. They give them their own cars in which to speed down the road to destruction. They let them play about with boys whose names they do not even know.

Dorothy Dix

And when they come home reeking with tobacco smoke and the smell of liquor at 5 o'clock in the morning they do not ask them where they have been or what they have done. On the other hand, we have the parents who have been made so jittery by the sight of these wild girls, who have been given unrestrained freedom before they knew how to use it, that they deny their daughters every particle of liberty. They practically keep their girls locked in a dungeon cell, shut away from all the fun that belongs to their time of life and segregated from association of other youngsters, which is as important a part of every girl's education as learning to read.

Of course, the parents who never let their daughters go to a party unless Mamma or Papa takes them and fetches them home at 10 o'clock, who require Mamie to come straight home from school without dawdling along with any boy and stopping at the drug store for an ice-cream soda, honestly believe they are protecting their daughters.

But nothing could be further from the truth. Instead of keeping their girls from temptation they are leading them into it, for one of the basic principles of human nature is to crave the thing that is denied us.

Refuse to let a girl go to nice parties with nice boys in a nice way and she will go to dance halls with pick-ups. Lock her in her room and she will climb out of the window. The surest way to make a match is to oppose it. Thousands of girls have married drunkards and ne'er-do-wells because their parents forbade young men the house.

The parents who keep their daughters on the shelf until they are 20 or so in order to keep them unspoiled from the world do them an irreparable wrong, not only in having deprived them of all the pleasures of girlhood, which is the only time in life when we are carefree and can enjoy things with a light heart, but in unfitting them for the world in which they must live. And they practically doom them to old maidenhood, for it is in her school days and in her teens that a girl learns how to attract men and develops a technique in dealing with them that older women never learn.

DOROTHY DIX

—V—

Bulletin Patterns

Home Frock Has "Heart Appeal"

Feel lazy in the morning? Here's a frock you can slip on quickly before breakfast and look perfectly dressed. Pattern 4901 by Anne Adams has a "jiffy" front buttoning and self-tie lied belt. Don't you like the gay heart pocket on the bodice and the smartly scalloped collar? The heart may be appliqued instead —you'll find directions in the Sewing Instructor. It's a very easy pattern to make, too—the back is cut in only two main sections. Make the sleeve either short or three-quarter length for around-the-house wear, and use long sleeves for a street frock. The collar, the heart, and the belt may all be made of contrasting fabric for an unusually pert effect as shown on the smaller figure.

Pattern 4901 is available in misses' and women's sizes 12, 14, 16, 18, 20, 30, 32, 34, 36, 38 and 40. Size 16 takes 3⅝ yards 35 inch fabric.

Send 20 cents in coins for this Anne Adams pattern. Write plainly Size, Name, Address and Style Number.

Send your order to The Edmonton Bulletin, Pattern Department, 60 Front St. West, Toronto, Ontario.

Please allow a week or ten days for delivery.

Rich Cutwork Is Easy Needlework

Household Arts by Alice Brooks

Cutwork Is Just Simple Buttonhole Stitch

PATTERN 7155.

This cutwork doily—two matching smaller ones come with it—will say good taste to all your visitors. It's effective needlework with the minimum of effort!

Pattern 7155 contains a transfer pattern of a 10 x 16 inch doily and two 7 x 10 inch doilies; materials needed; illustrations of stitches; color schemes.

To obtain this pattern send 20 cents in coins to Household Arts Dept., The Edmonton Bulletin, 60 Front Street West, Toronto, Ont. Be sure to write plainly your name, address, and pattern number.

Please allow a week or ten days for delivery.

Serve Casserole For Sunday Supper

By MRS. GAYNOR MADDOX

Winter appetites ask for a substantial Sunday supper. Let your casserole serve the answer.

Here are two variations on sausage in casserole.

SAUSAGE CON CARNE

(6 to 8 Servings)

One pound small sausage links, 2 tablespoons water, 4 tablespoons minced onion, 4 tablespoons diced green pepper, 4 tablespoons diced celery, 1 can condensed mushroom soup (10½ ounces), ¼ cup catsup, 2½ cups baked beans with tomato sauce (1 No. 2 can).

Place sausage links in a two-quart heat-resistant glass saucepan and add water. Cover and simmer slowly over direct heat for about 15 minutes. Remove cover; increase heat to medium and cook sausages for about 15 minutes or until lightly browned. Add onion, green pepper, celery, mushroom soup, catsup and baked beans. Cover and simmer slowly for 30 minutes.

SAUSAGE CASSEROLE

(6 Servings)

One pound sausage links, 2 tablespoons water, 1 onion, diced; ½ green pepper, diced; 6 pieces celery, diced; 1 can condensed tomato soup (10½ ounces), ¼ cup catsup, 2½ cups kidney beans (1 No. 2 can).

Place sausage in two-quart heat-resistant glass saucepan. Add water, cover and simmer for 15 minutes. Remove cover, increase heat and cook 15 minutes more. Add onion, green pepper, celery, tomato soup and catsup. Cover and simmer for 30 minutes. Add drained beans; heat thoroughly and serve.

LIME SHERBET

(5 to 6 Servings)

Two cups water, 1½ cups sugar, ½ tablespoon unflavored gelatin, 6 tablespoons lime juice.

Boil water and sugar together for 5 minutes in a one-quart heat-resistant glass saucepan to form a syrup. Remove from heat and add gelatin, stirring until dissolved. Add lime juice and pour into freezing tray. Freeze in unit of automatic refrigerator. When thoroughly frozen break into pieces and beat with a mechanical beater in a chilled bowl. If desired, one unbeaten egg white may be added before beating. Return to freezing unit for 30 minutes.

Sunday's Menu

BREAKFAST—Orange juice, buckwheat cakes, syrup, crisp bacon, coffee, milk.

DINNER—Fruit cup, roast chicken, giblet gravy, stuffed baked potatoes, green beans, rolls, raw carrot sticks, lime sherbet, coffee, milk.

SUPPER — Sausage con carne, hard rolls, fresh fruit salad, orange cake, tea, milk.

—V—

Minute Make-Ups

When your face shows fatigue after a busy day, bring back that lovely "pink and white" freshness with a facial cocktail! Smooth on a creamy lather . . . soap. Work it in over every inch of your throat and face. Rinse with warm water, then dash on cold water till all "slippery" feeling has disappeared. You'll rival the debutantes on dates after this facial pep-up!

Put on your very own skin-tone powder and you'll be your prettiest self.

—V—

Home Service

Fashion Drawing Studied At Home

Charts Show Smart Technique

Its fun to be a fashion artist! If you've a flair for drawing and a desire to make money (good fashion artists in department stores and on smart magazines command a good price) this may be your field.

You can learn, at home, the professional way to draw fashions. Guide lines and charts will help.

When sketching a figure, first draw these guide lines: a vertical "line of balance" around which to build the figure, and two pairs of parallel lines — one pair to place shoulders and bust, one for waist and hips.

Following these guide lines, sketching the figure is easy. The side that supports the body weight is drawn in sharp, angular lines, the other side is smooth.

Guide lines and charts also simplify drawing head and body in correct proportion.

Our 24-page instruction book has these guides and charts and shows how to draw lovely figures in all sorts of poses. Explains perspective, foreshortening, techniques; the drawing of clothes, textures, accessories.

Send 15c in coins for your copy of "Fashion Drawing Made Easy" to Home Service, The Edmonton Bulletin, 60 Front St. W., Toronto, Ontario. Be sure to write plainly your name, address, and the name of instruction book.

Please allow a week or ten days for delivery.

Debunker

Because the term "jade green" is used to describe commercial colors, the notion has arisen that all jade is of this greenish-yellow hue. The truth is that jade may be of many different colors from black through brown to green and even pure white. The differences are due to variations of iron oxide and silicates present. Crude jade is often white with emerald green splashes spotted through it. These greenish spots are cut out for gems, and often a white border is left around them. Jade emits a clear musical tone when struck, and for this reason is often used in making bells and sounding plates. The Chinese value jade above all precious stones, for to them it symbolizes the five cardinal virtues of charity, modesty, courage, justice and wisdom.

—V—

It may be a pleasure to be arrested in Brighton, England, where girls have been given the job of driving police wagons or "Black Marias."

Your Baby And Mine

Every mother discovers, to her astonishment, that her baby is a person. Each baby gets started on pretty much the same routine, and yet before the baby is two months old the chances are good that he will have devisted far from it.

There is nothing to worry about on this score. If every child has an opportunity to eat five or six times a day, when newborn, and shows plainly by his lack of hunger that he is being fed too often, the mother certainly should not hesitate to feed less frequently. The reverse is likewise true. Baby may be started on a four-hour schedule and show himself discontented with so few meals. In such case there is no harm in feeding him on the three-hour schedule.

HUNGER RHYTHMS

In a word, babies are far from alike. Their needs for food may be approximately the same but their "hunger rhythms" are not. And it is the pangs of hunger, coming on periodically, which cause the baby to open his mouth and cry until it is closed with food.

No matter what routine a baby begins, it is pretty certain that shortly—perhaps as soon as six weeks, he won't want to be eating more than four times a day. Babies two months old are very apt to sleep from 6 to 8. If their daytime rations are generous and they are allowed to sleep. If a conscientious parent shakes a baby awake in order to get him to take that 10 p.m. bottle, he has no chance to outgrow the habit of eating at night. If left to sleep until he wakens of his own accord, the habit of sleeping all night is very quickly established.

The more we know about hunger and appetite and the differences in individual babies the more complacent the mother can be when her child deviates from the eating habits of her neighbor's baby. The person who is to be satisfied is the baby himself. If his nourishment is adequate, if his meals are regular, it isn't so terribly important whether he has five, four or three meals a day. The parent will know soon enough, by baby's own behavior, whether his routine is the one that keeps his weight going upward, his disposition sunny.

If you would like to have our leaflet "The First Six Weeks", send your request and a three-cent stamped, self-addressed envelope to me in care of this newspaper.

Points For Parents

By EDYTH THOMAS WALLACE

This

Mother: "Pretend I'm one of your friends and practice introducing me to Grandmother. Simply say, 'Grandmother, this is my friend, Bill Jones'"

Not This

Mother: "Now remember, Son, always present a younger person to an older one and a man to a woman unless the man is the president, and . . . etc."

Children need confidence and simple rules in manners rather than over-exact directions with their attendant confusion.

McKenney On Bridge

By WM. E. McKENNEY, America's Card Authority

The national mixed pair championship at Richmond was one of the greatest events in the history of the game. It was won by Mr. and Mrs. Jeff Glick of Miami, Fla., disproving the theory that husbands and wives cannot play bridge together. The runners-up were Harry Feinberg of Cleveland and Miss Ann Bryant of Kansas City.

Without a doubt, the greatest mixed pair combinations ever assembled participated in the event, and during the three sessions of play it was a toss-up. The Glicks thought they were in a bad position, as they were 28th at the end of the two qualifying rounds, but they passed the 27 pairs ahead of them in the finals, to go on to victory.

Mr. and Mrs. Glick were married only three years ago. Both Jeff and I were formerly Clevelanders, and I have always considered him one of the finest card players in the country. He knows how to "lay those tickets down" in their proper rotation. Here is an example of his brilliant play, taken from the national mixed pairs in which he was the victor.

	♠ Q 6 3
	♥ A
	♦ K 10 7 3
	♣ J 9 8 6 5
♠ A J 8 7 4 2	♠ K 10 9 5
♥ J 5 3 2	♥ K 10 6
♦ None	♦ Q 9 8 5
♣ 10 7 4	♣ A 2

N W E S Dealer

Jeff Glick

Duplicate—None vul.

South	West	North	East
1 ♥	1 ♠	1 N.T.	Double
2 ♠	Pass	3 ♦	3 ♠
4 ♦	4 ♠	Double	Redouble
5 ♦	Pass	Pass	Double

Opening—♠ A.

Glick, sitting South, ruffed the opening lead. He led a low trump and put up the king when West showed out. A low trump lead from dummy was won by the jack.

Next the king of clubs forced the ace, and East exited with the other club. Glick cashed the ace of trumps, then continued leading clubs.

East was helpless. He would ruff a club with the high trump, but then his forced lead away from one of his kings would give declarer a trick with the queen, which would assure the contract.

Your Figure, Madame!

By IDA JEAN KAIN

Everyone is relieved to see the last of 1941. We know that the New year coming up is going to be a tough one, but our morale is higher than it has ever been. We can face anything.

The best start you and I can give 1942 is to make a victory resolution that we will be healthy. "Ill-health of body or of mind is defeat. Health alone is victory." That observation by Sir Walter Scott might have been penned today.

VICTORY DIET

To get into the best possible physical condition, begin now to follow a victory diet. It will calm you down and pick you up at the same time. Let's have no more sugar bun and coffee breakfasts, or hamburger and coffee lunches, or meat, potatoes and pie dinners. Those menus are no help in warding off war jitters—but in the past they have been typically Canadian.

Like the average diet, it contains enough protein, sugar, starch and fat. But it is lacking in calcium, and vitamins A, B1 and C. We used to call calcium lime and thought of it mainly as material for bones and teeth. But sufficient calcium in the diet is extremely important to healthy nerves. And this is certainly a time for nervous stability.

In England, it has been found that the increased confumption of milk and dried milk acts as a buffer against shock. We have plenty of milk over here, and ample stocks of cheese. These are the best sources of calcium. Let every adult make it his and her business to get a full pint of milk a day and to see that every child gets a quart. One ounce of cheese is the vitamin and mineral equivalent of one glass of whole milk. Milk or cheese, together with the green vegetables, furnish the 0.8 grams of calcium needed daily by each adult.

The vitamin deficiencies can be overcome by the daily use of a green or yellow vegetable, eggs and dairy products, whole grains and fresh fruits.

You can take the typically bad diet and turn it into a balanced menu with this plan: Add an egg, fruit juice and whole wheat toast to the breakfast—leave off the sugar bun. To the luncheon, add a chopped green salad and a glass of milk or a serving of cheese. The hamburger is fine. Still hungry? Then have some fresh fruit. And for dinner, take the meat and potatoes plus a cooked green or yellow vegetable, a glass of milk, and dessert.

The inclusion of the protective foods is a very minor change to make in the diet—and they are the victory victuals.

Happy New Year!

Your Dietitian,

IDA JEAN KAIN.

—V—

Lethbridge Buys War Certificates

LETHBRIDGE, Jan. 2.—(CP)—Approximately $165,000 has been raised here during 1941 through the sale of war savings certificates, J. H. Walker, chairman of the local war savings committee, announced Thursday. About 2,500 persons in the city buy certificates regularly each month.

THE 4 GREAT NEWS SERVICES

IN THE

EDMONTON BULLETIN

Canadian Press—Associated Press—British United Press—Chicago Daily News Foreign Service

THE ONLY ALBERTA PAPER WITH ALL FOUR!

The personal destiny of every man, woman and child in this nation at war is affected by events occurring with breath-taking rapidity in every remote corner of this chaotic world. Maximum speed and accuracy in the reporting of these vital events is found in The Edmonton Bulletin because it combines the world-wide facilities of all four major news services to insure its readers against mistake or accident in news reporting.

★

War Coverage—Complete—Accurate—Speedy

IN THE

EDMONTON BULLETIN

REFUGEE — *By Vida Hurst*

PETER ROBERTS, reporter, sides refuses NANA DE VAL who arrives in America orphaned and with only five dollars. He meets her at the boat, writes a story about her, takes her to lunch, arranges for her hotel and finally takes her back to the editorial room to avoid calls offering her a job—calls he expects in response to the article he wrote about her. Nana finally breaks down and weeps, after long avoiding it. Steve comforts her and at that moment BETSY WOODWARD, Steve's fiancee, walks in. After speaking to Steve, Betsy goes into her father's office to wait while Steve takes Nana to her hotel. Betsy is displeased but is clever enough to say nothing. Next day Steve arranges a job as governess for Nana at the Crawfords who live in the country on a big estate. Arriving at the Crawfords, Nana is greeted coldly by POLLY STANTON, Mrs. Crawford's sister. However, she is shown to an adorable room and meets her little charge, NICKY. Nana fits easily into her new work and loves Nicky very much. Steve comes to visit her and she expresses her thanks for what he has done for her. He doesn't tell her he is engaged to Betsy. Meanwhile, Nana is the object of admiring glances from MARK PEPPER, handsome bachelor and object of Polly's matrimonial designs. After Steve leaves, Mark comes in and kisses Nana. Nicky tells his mother about the kiss when she returns. She is reproached by Mrs. Crawford who sends her to town for a day off. On the way she has the chauffeur pick up an old man, a refugee. In town she calls Steve. Nana realizes Steve is relieved when he puts her on the train and vows never to see him again unless he asks her to. On the train she meets Mark Pepper. When Nana returns she is discharged, because the Crawfords are afraid of kidnappers and object to her picking up the old man. As she leaves Polly tells her that Steve is engaged. On the way to town, James, the chauffeur, reveals that he, too, is a refugee and desires to become friendly with Nana. She finds him repulsive and resolves to go some place where I'm will be unable to find her.

CHAPTER X

NANA was terrified. Her father had been followed for days before the final dreadful moment about which she dared not think. She had heard him speak of noticing some one unobtrusively waiting for him. She had seen this man first when she entered the hotel. He had been lounging near the desk smoking a cigar.

There had been no flicker of interest in his expressions as she asked for her key but he had gone up in the same elevator. He had been sitting close to it on her return. And now as she gave the number to the taxi driver he suddenly appeared to take the next cab in line which was now trailing them.

CALL STEVE

Her first instinct had been to call Steve. Then she reminded herself of her resolution. Steve would tell her she was imagining things. He had indicated the day before that he did not want to be disturbed. Steve had admitted that his leisure time was precious to him. Polly had said he was engaged and Nana felt in her heart that it was true. The only way she could really prove her gratitude for his help on her arrival was to leave him alone.

She had some money now—almost a hundred dollars—which she could live on until she was able to find another position. If only this man were not following her. This new worry in her already nervous condition seemed more than she could endure.

She hoped she was mistaken and once when they turned a corner she decided she had been. But as they pulled up in front of the narrow brown stone front where she had paid in advance for a week's room and board the other taxi cruised slowly behind them and passing stopped near door.

Nana was trembling so that she could scarcely hold the money she was extending to the driver.

"Want me to carry your bags in, Miss?"

She had forgotten about them but reminded by him she said gratefully, "Yes, please," and proceeded him up the steps. Once inside the house she felt safer. Perhaps after all she had only imagined it. Perhaps the man in the taxi really had some business next door. When she looked from her window of her small room on the fourth floor she saw that both taxis had disappeared. Nana drew a long breath of relief.

That night in spite of her fears she slept well but the following morning when she left the house there he was leaning against an empty door across the street. Nana was so frightened she fled back into the house and up four flights of stairs to her room. No use deceiving herself any longer.

PROTECTION

But what did he want? If only she could call Steve and ask him what to do. Could one go to the police about it? Her ignorance of the protection her country offered was so great that she did not realize there was any alternative but to submit.

Trembling every time she heard the door bell, Nana remained in her room all day, leaving it only long enough to clear a tray in the basement for meals. She had intended to look for a position but she couldn't go anywhere with that man following her. Perhaps if she stayed inside long enough he would become discouraged and go away. After all she told herself pitifully, she had done nothing. Surely the cruel hand which had killed her father could not reach her here.

The next morning she saw no sign of him so she walked to the shopping district and looked into the gaily decorated windows. The day before Christmas was no time to try to find work. The holiday decorations made her realize how lonely she was. But she returned to her rooming house relieved to find that she was apparently free from surveillance. Ten minutes later she heard the buzzer which meant that she was wanted.

It could only mean one thing. Nana told herself on her way downstairs. No one else knew where she was. She had left no forwarding address at the hotel. She expected no mail. But surely nothing could happen to her in the presence of her landlady.

Her face was white as she asked, "Who is it?"

"A gentleman." Mrs. Rhodes answered indifferently. "He didn't give his name."

MARK PEPPER

Nana hesitated. Then through the open folding doors she saw Mark Pepper. The cry which issued from her lips was one of joyful relief.

"Oh, Mr. Pepper, how did you know where I was?"

Mark held out his hand.

"Are you really so glad to see me?"

Nana looked over her shoulder.

"I was afraid it was someone else," she confided in a low voice. "It may sound foolish to you but I assure you that someone has been following me. Would that be possible here in this country?"

Mark looked ashamed.

"It never entered my head that it would frighten you," he said remorsefully. "The man you speak of was hired by me. He's from a private detective agency."

She was so relieved she could not be angry.

"Hired by you?" she repeated. "But why?"

"It was the only way I could find out where you were. I'm terribly sorry. It seems I am always having to apologize to you for something. But you see when James said he had taken you to the hotel I had an idea you wouldn't stay there long. I couldn't let you disappear like that knowing it was all my fault that you lost your position. The least I can do is help you until you find another."

Nana made an effort to recover her former haughty dignity but she was so relieved to see him instead of that man. Besides it was kind of him to want to help her. Certainly no longer any concern of Polly's.

"I'm sure I shall find something else to do soon," she said. "There is really nothing you can do for me."

Mark asked eagerly, "Will you permit me to see you occasionally?"

"If you want to," she granted.

CHRISTMAS EVE

"Well, this is Christmas Eve, you know. Have you any plans for tonight?"

A shadow fell across her face. Last Christmas Eve the three of them had been together.

"I have no plans," she said soberly.

"I can imagine what this holiday will mean to you, Nana. Please believe me when I say I am truly interested in you. Will you have dinner with me?"

Her blue eyes surveyed him thoughtfully. Dark, aristocratic face, narrow high-bridged nose, eyes too close together. Not nearly as good-looking as Steve yet she could not deny that he was attractive. Even his high-handed manner was not offensive to her. She liked strong-minded men and anything would be better than sitting in her room recalling memories which must be forgotten.

"Thank you very much," she said and her sudden flashing smile repaid him for all the trouble he had taken to find her.

"Put on your best bib and tucker and I'll be back for you at eight o'clock," he said.

(To be continued).

"Are you really glad to see me, Nana, or is it an act?" Mark asked seriously.

Animal Crackers

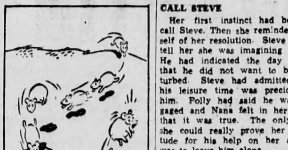

"See, it ain't deep enough!"

Curious World —By William Ferguson

Listen to... Little Orphan Annie
MONDAY through FRIDAY
6:00 to 6:15 p.m.
Station CFRN

Superman — Either You or I —By Jerry Siegel and Joe Shuster

Little Orphan Annie — At the Quarter —By Gray

Moon Mullins — The Mad Hatter —By Willard

Gasoline Alley — Conspiracy —By King

Dick Tracy — Could Be —By Chester Gould

Boots and Her Buddies — ??? —By Martin

Alley Oop — They've Met Before —By Hamlin

Freckles — Hard to Do —By Merrill Blosser

Noisy Welcome Greets Advent Of New Year

Wholehearted welcome in the traditional western style was given to Baby 1942 by Edmontonians. As tottering Old Man 1941 staggered out the open door and disappeared into the sub-zero weather, Baby 1942 stepped into the warm, comfortable atmosphere provided by waiting merrymakers and received an ovation comparable to any given on corresponding occasions of previous years.

The temperature, which had descended to 28 below zero earlier in the day, had climbed to about zero by the time the New Year was ushered in.

Prolonged noise greeted the departure of the Old Year and advent of the New Year.

ALL MADE MERRY

Locomotive whistles pierced the midnight air with loud blasts. Automobile horns tooted; sirens shrieked, bells clanged, shouts came from thousands of throats and residents in general made merry, exchanging greetings and joining hands and singing Auld Lang Syne.

Automobiles paraded up and down Jasper and the continued tooting of horns resulted in a racket that could be heard to the outskirts of the city.

Many dances were held in well known centres of social activity. Seldom has there been such an outpouring of devotees of the dance, hundreds attending the various functions. Many service men were present, not only at the public affairs, but also at the service men's huts and clubs.

Theatres were well attended, with some entirely sold out. Feature pictures were run and in addition, the programs included distribution of horns and other noise-making contraptions and the throwing of confetti and streamers.

The festivities kept up all through the night. Merrymakers were seen wending their way home even after daylight broke and many adjourned from dances to restaurants for breakfast.

NO SERIOUS ACCIDENTS

With the exception of the fire at Metropolitan United church on the South Side, there was little activity in fire and police circles. The fire department had little other work.

Police said it was one of the quietest New Year's Eve celebrations of recent years. There were a few minor accidents, but none was injured. No crime of importance was reported.

A heavy rush of business was reported from the liquor vendor's store.

Although thousands sought their New Year's Eve pleasures at large gatherings, many others remained at home, with friends, or in small parties. These groups, as did the others, gave a warm welcome to the New Year.

The city on Friday commenced getting back to normal and with the temperature continuing moderate this proved less difficult than might have been expected.

But on all sides were heard expressions commending the gala occasion, tempered with a desire to "get down to business" as quickly as possible.

Tire Restrictions In U.S. Severe

Severe restrictions on tire purchases in the United States, effective Jan. 5, have been announced by Leon Henderson, administrator of the office of price administration at Washington, according to a circular received here by Charles H. Grant, K.C., member of the board of directors of the American Automobile Association and of the Alberta Motor Association.

Mr. Grant explained that though nothing detailed has yet been received in regard to the proposed tire sale regulations here, it is reasonable to assume that they will follow closely the pattern of the U.S. regulations.

Only sale of new tires that will be permitted in the U.S. after January 5, will be for several special services which must be continued uninterrupted during the time of war, the circular stated. Even then the purchases will be made only upon approval of an inspector and after the receipt of a rationing certificate.

Recruit Speed-Up In Air Auxiliary

To speed enlistment and avoid needless waste of time, applicants for service with the Canadian Women's Auxiliary Air Force are asked to produce all necessary documents at the time of application.

Documents needed are: Birth certificate, registration card, evidence of education, including diplomas and certificates, and three letters of reference.

After being documented and medically examined at the R.C.A.F. recruiting centre, Provincial Building, trainees will leave for instruction in Eastern Canada. More than 25 girls have been documented to date.

Applicants are needed for general duties, clerks (stenographers, general and accounting), medical assistants, transport drivers and cooks.

Assistant Section Officer W. A. Kirk, C.W.A.A.F., who has been posted to Edmonton recruiting depot, is interviewing all applicants.

Daily Prayer

WASHINGTON, Jan. 2.—(AP)—The Federal Council of Churches Thursday announced "America's prayer minute," a daily interlude of meditation to be observed through the nation at 6 p.m. for **the duration of the war.**

Win Honors

Acting Wing Cmdr. Howard P. Blatchford, D.F.C., of the R.A.F., son of Mrs. Blatchford, 11232 78 street, and the late Kenneth A. Blatchford, former mayor of Edmonton, who was listed as mentioned in dispatches in the King's New Year's honors list.

Flt. Lt. James M. Bodman, nephew of Robert A. Andison, clerk of the Alberta legislature, who was listed in the King's New Year's honor list as mentioned in dispatches. Flt. Lt. Bodman was an employee of the Alberta Liquor Control Board prior to his joining the R.A.F. in October, 1936. He resided for many years at Mr. Andison's home, at 9623 106 street.

New Year Fete Here Safest In City's History

City police were Friday jubilantly acclaiming the "safest" New Year's holiday in Edmonton's history. Not a single person suffered as much as a scratch in traffic accidents from early Wednesday until Friday morning, according to police reports.

In this period there were only a round dozen accidents reported, far fewer than would be recorded over an ordinary period of equal length.

Early Friday a truck being driven east on 118 avenue, skidded into a C.N.R. train at the 121 street crossing. No one was hurt in the collision. The truck, operated by Nick Gerlinski, struck the side of the engine, which was backing north. The front fender and wheel of the truck were damaged. The train stopped immediately.

Crime was also at an absolute minimum. Just three persons were charged with intoxication over the holiday. There were no other arrests for serious crimes.

Chinook Zooms Temperature Here

Citizens of Edmonton took to the outdoors on New Year's Day after a chinook sent the mercury up for a total of 48 degrees within several hours Thursday. The mercury reached 32 above zero at 4 p.m. New Year's day after registering 16 below during New Year's night.

Early Friday morning the Chinook changed to a cold nor'wester to send the readings down. Low temperature Thursday was registered at 8:30 a.m. Friday with a reading of 7 above.

Aklavik and Fort Simpson report above zero readings, while the far north low comes from Fort Smith, where Friday morning the mercury dropped to 15 below. Most northern Alberta points enjoyed the brief balmy spell.

Bureau Official Takes Over Duties In City January 19

Newly-appointed executive secretary of the Family Welfare Bureau in Edmonton, Miss Kathleen M. Jackson of Vancouver, is expected to arrive in Edmonton on Monday, January 19, to take over her duties.

Miss Jackson has been employed by the Family Welfare Bureau of Greater Vancouver for the past 12 years.

The new bureau will handle the work of the family welfare division of the Council of Social Agencies and the work of the Catholic Welfare Bureau. Miss Jackson took post-graduate work at the University of Chicago, specializing in public administration and juvenile delinquency.

2 City Fliers Are Listed In King's Honors

By HAROLD FAIR

LONDON, Jan. 2—(CP)—Canadians fighting in the air and on the sea were rewarded by the King Thursday in the New Year's honor list. Of the 24 Canadians included in the list, all but two are airmen.

The Distinguished Service Cross was awarded to Lieut. Robert C. MacMillan of Charlottetown, P.E.I., a member of the Royal Canadian Navy Volunteer Reserve, whose name was included in a long list of seamen honored "for outstanding zeal, patience and cheerfulness and for setting an example of wholehearted devotion to duty, without which the high tradition of the Royal Navy could not have been upheld."

The name of Sub-Lt. D. Armstrong of Toronto appeared in the naval list under the heading "mentioned in dispatches."

BRILLIANT FLYING

Among the seven Canadian members of the Royal Air Force receiving the Air Force Cross were listed three aces whose brilliant flying had brought them decorations before—Wing Cmdr. John Fulton of Kamloops, B.C., Flt. Lt. Archibald P. Walsh of London, Ont., and Flt. Lt. Lawrence L. Jones of Port Arthur, Ont.

Fulton received the Distinguished Flying Cross on Sept. 28, 1940, for outstanding skill in a raid on Brussels. Walsh was awarded the D.F.C. on Dec. 19, 1940—just after the R.A.F. had won its great battle over Britain against the German air force.

Jones not only won the D.F.C. in 1940, but was also "mentioned in dispatches" in the King's 1941 New Year's honors list.

The Air Force Cross, which was instituted in 1918, is designed for presentation upon officers and warrant officers of the R.A.F. "for acts of courage or devotion to duty when flying, although not in active operations against the enemy." The Distinguished Flying Cross, which also dates from 1918, is bestowed "for acts of gallantry when flying in active operations against the enemy."

The others receiving the A.F.C. in yesterday's list are Group Capt. C. L. King, of Wallace, Man.; Sqdn.-Ldr. F. A. Powley of Kelowna, B.C.; Sqdn.-Ldr. Alex. M. Jardine of Vancouver, and Sqdn-Ldr. David K. Banks, whose birthplace was given merely as "Nova Scotia."

EDMONTONIANS HONORED

A distinguished group of seven Canadians in the R.A.F. were listed as mentioned in dispatches. They were Acting Sqdn.-Ldr. R. A. D. Foster of Prince Albert, Sask.; Acting Squadron-Leader J. H. Van of Lake Megantic, Que.; Acting Wing Cmdr. Howard P. Blatchford, of Edmonton; Acting Wing Cmdr. N. W. Timmerman of Kingston, Ont., Flt. Lt. J. M. Bodman of Edmonton, Flt. Lt. K. B. Corbould of New Westminster, B.C., and Acting Sqdn.-Ldr. H. R. Beall, whose Canadian home town was not given.

Blatchford and Corbould had previously won the D.F.C. for gallantry in action and Timmerman was awarded the distinguished Service Order last Sept. 19. All of them have seen the heaviest action and Bodman was reported wounded in action on Aug. 26, 1941.

Flt. Sgt. J. F. Bishop of Calgary was awarded the Air Force Medal.

Warrant Officer J. L. McKenzie, a member of the R.A.F. since 1919 and whose birthplace was given merely as "Colchester, Canada," was made a member of the Order of the British Empire.

The following members of the Royal Canadian Air Force were listed as mentioned in dispatches:

Group Capt. A. P. Campbell of Hamilton, Ont. (wife lives in Hamilton); Sqdn. Ldr. N. R. Johnston of Regina and Winnipeg (T. A. Johnstone, father, Winnipeg); FO. J. A. Ross of Moncton, N.B. (wife lives in Moncton); Sqdn. Ldr. P. B. Pitcher of Montreal, commander of the first R.C.A.F. squadron in Britain; Sgt. Pilot H. S. McNeil of Welland, Ont. (C. J. McNeil, father, Welland); Sgt. Gnr. R. B. Ward of Lachine, Que. (Mrs. Irene Ward, mother, Lachine).

Troop Detachment En Route To East Here Next Monday

About 400 soldiers from the Grande Prairie and Camrose basic training centres will pass through here next Monday on their way to advanced centres at eastern points. The men have completed their two months of early training, and now will round out their courses at centres where specialized work is given.

Arriving here early in the day, they will leave in the late afternoon. Also on Monday a group of 15 soldiers will have here from the army trade school to take advanced courses in trade schools at Hamilton and Woodstock. Going east by way of Calgary they will pick up about 60 more. Lt. J. L. Stone of No. 13A District Depot, will act as conducting officer.

No Inquest In Murder, Suicide

R.C.M.P. headquarters at Edmonton announced there will be no inquest on the deaths of Mrs. N. Swartzendruber and her five-month-old baby, Lydia, alleged murder and suicide victims at the farm home of the pair in the Dodds district last Sunday.

According to police Mrs. Swartzendruber drowned her child in a tub, and then hanged herself while her husband and sons were at church.

Store Opens at 9:00 a.m., Closes at 5:30 p.m. Daily, Except Wednesday, 9:00 a.m. Until 1:00 p.m.
—To Call EATON'S Dial 9-1-2

SATURDAY at EATON'S

Fur Sale!

Our Magnificent Traveling Stock in A Timely Sale That Starts at 2:30 Saturday! Don't Miss It!

As beautiful a collection of furs as has been brought together in many a long day. Chosen, assembled and offered under the direction of our own fur expert, Mr. Chevrier! Come right at two-thirty and browse around—hundreds of beautiful coats in the finest of pelts. Every style and fur you're likely to want. And prices whose moderate marking will fill your pocketbook! Definitely THE fur event of the season—and a red letter day on your calendar!

REMEMBER—THE FUR SALE STARTS AT 2:30 SATURDAY! —Furs, Second Floor

New Dress Styles

Just Arrived—For Mid-Winter Smartness!

Tired of your winter wardrobe? Take a fashion tonic in one of these new successes, just arrived at EATON'S! Try the slim new lines of a long waisted style with pleated skirt—or a softly draped bodice ornamented with metallic jewelry. Look for gay new prints to herald the Spring—for black with fresh lingerie trim—for three-quarter sleeves and flattering necklines! All in fine rayon crepes, with a color choice ranging from black and shades! Sizes 12 to 20. EACH, **$8.95**
—Dresses, Second Floor

Cotton Lisle Hose

Practical hose to keep you looking neat and trim at your household tasks—and save your silk for best! Nicely shaped with seamless feet and hemmed tops. Medium shades—sizes 9 to 10½.
SPECIAL, PAIR, **29c**
—Hosiery, Main Floor

Snuggles and Vests
Warm, close fitting panties and vests in a soft cotton-and-rayon knit. Tearose only. Sizes medium and large.
SPECIAL, EACH, **29c**
—Lingerie, Second Floor

Pullover Mitts

Buckskin mitts for men—grand for outdoor work or sports in the coldest weather. Knitted wool cuffs. Men's sizes
SPECIAL, PAIR **$1.00**
—Men's Gloves, Main Floor

Men's Oxfords

Men's good looking oxfords in smooth black side leather—popular blucher style with leather soles and rubber heel lifts.
Sizes 6 to 11.
SPECIAL, PAIR **$2.59**
—Footwear, Main Floor

Back-to-School Needs from EATON'S

Boys' Combinations

Two-button style combinations in soft, warmly brushed cotton. Ankle length with long sleeves—natural shade. Sizes 6 to 16 years.
SUIT, **98c**

Boys' Boots

Strongly made boots of black kip leather with leather soles and rubber tipped heels. Sizes 1 to 5½.
SPECIAL, PAIR **$2.49**

Girls' Shoes

Smart enough to appeal to both active women and growing girls and so comfortable! Black or brown side leather oxfords with hard wearing leather soles and rubber tipped heels. Sizes 3 to 8.
SPECIAL, PAIR **$2.29**
—Footwear, Main Floor

Girls' Dresses

Pretty little cotton prints to start the new school term! Lots of gay stripes and plain colors—with contrasting touches or crisp white trim. Sizes 7 to 12 years. EACH **$2.98**

Girls' Blouses

Smartly tailored blouses to wear with skirts or tunics. Smooth white cotton broadcloth with neat collar and short sleeves, button front. Sizes 8 to 14x. EACH **$1.39**

Girls' Skirts

Plain colors in a choice of flared and pleated styles. Materials include wool flannels and spun rayons. Sizes 8 to 14x EACH, **$2.98**
—Children's Wear, Second Floor

Men's Moccasins

Horsehide leather moccasins with chrome tanned tops—seven eyelet height with good strong seams. Sizes 6 to 12.
SPECIAL, PAIR, **$1.95**

Shoe Polish

Day and Martin's popular black or brown polish—easy to apply and polishes to a high lustre. TIN, **10c**
—Footwear, Main Floor

Inlaid Linoleum

Buy It Saturday—And We'll Lay and Cement It Without Charge In Any Home Within City Limits!

Choice of three of the most attractive patterns you've seen—in colorings to suit any furnishings! Good, heavy quality with easily cleaned surface.
SPECIAL . SQUARE YARD, **$1.35**
—Floor Coverings, Second Floor

BARGAIN SECTION

Housedresses
Low price to pay for exceptionally pretty frocks for round-the-house wear! Crisp cotton prints in pretty floral and novelty designs. Sizes 14 to 44.
EACH **95c**

Men's Combinations
Cotton, heavily fleeced on the inside for extra warmth. Button front style with long sleeves and legs. Sizes 36 to 46. Blue mottled shade.
SUIT, **$1.35**

Boys' Combinations
Button front combinations in a warm knitted cotton with fleeced inner surface. Long legs and sleeves.
Sizes 24 to 34 SUIT, **85c**

Children's Overalls
Cotton corduroy overalls in red, blue and green. Bib style with wide shoulder straps.
Sizes 1 to 3. SUIT, **$1.10**
Sizes 3 to 8. SUIT, **$1.29**

Women's Slippers
Smart slippers for women—plain colored cotton housekeeping and novelty cotton plaids. Wedgie heels and chrome tan soles.
Sizes 3 to 8 PAIR, **$1.00**

Children's Pyjamas
Cosy pyjamas in pastel shades with printed or contrasting trim. Two-piece style—sizes 8 to 14 years.
SUIT **98c**

Women's Slips
Assorted rayon material—including satin striped taffeta, suede taffeta, crepe and satin. Bias cut and tailored or lace trimmed. Tearose and white.
Sizes 32 to 42. **79c**

Men's Socks
Fancy cotton socks—showing bright or dark color combinations and pleasing patterns. Sizes 10½ to 11½.
PAIR **25c**

NO MAIL ORDERS. NO DELIVERY
—Bargain Section, Lower Floor

FOODATERIA SELF-SERVE

THESE GOODS AT SLIGHTLY HIGHER DELIVERED PRICES IN SERVICE GROCERY, DIAL 9-1-2

CHEESE—Nippy Old Ontario, 1 lb. 46¢
CHEESE—Medium Old Ontario, 1 lb. 43¢
ROKA CHEESE—(Roquefort type) 1 lb. 85¢
JAM—Stuart's Strawberry with Pectin, 4-lb. tin 55¢
MARMALADE—Aylmer Pure Orange, 4-lb. tin 39¢
CORN—Broder's Best White or Golden, 16-oz. tins 2 for 21¢
LARD—Maple Leaf Pure, 1-lb. prints 2 for 21¢
TOMATO CATSUP—Aylmer, 13-oz bottle 15¢
PORK AND BEANS—Aylmer, 16-oz. tins 2 for 17¢
SALMON—Clearwater Blueback, ¼ tins 2 for 25¢
GRAHAM WAFERS—Tip Top, 1-lb. pkts. 17¢
CHAMPION DOG FOOD—1-lb. tin 8¢
PRINCESS SOAP FLAKES—Large family pkt. 23¢
WESTMINSTER BATHROOM TISSUE 4 rolls 19¢
SOUP—Aylmer Vegetable or Tomato Soup 7¢
APRICOTS—Lynn Valley, 15-oz. tall tins 2 for 27¢
FLOATING CARBOLIC SOAP—Jergens' cello pkt. 14¢

PEAS—2,000 tins Prairie Maid, Good Standard Peas, 16-oz. tin 8¢
Limit Four Tins.
EVAPORATED MILK—5,000 tins Alpha Milk, 16-oz. tall tins 4 for 25¢
Limit Four Tins
SOUP—2,000 tins Libby's Tomato Soup, 10-oz. tall tins 4 for 25¢
Limit Four Tins
TOMATOES—3,000 tins Orchard City, No. 2½ tins 2 for 23¢
PEARS—2,000 tins Lunchons Bartlett, 15-oz. tall tins 2 for 27¢
COFFEE—1,000 lbs. EATON'S Sun Glo Blend, Freshly Ground, lb. 39¢
TOMATO JUICE—3,000 tins, 10-oz. tins 5 for 24¢
MARMALADE—250 tins Aylmer Pure Orange, 4-lb. tin each 39¢
ENERGY—The New Chocolate Food Drink, 1-lb. bag 23¢
ASPARAGUS CUTTINGS—500 tins, Luncheon Brand, 10-oz. tin 10¢
BEANS—1,000 tins, Lunchons Cut Wax or Green, 16-oz. tall tins 2 for 19¢
PEACHES—Orchard City Halves, 16-oz. tall tins 2 for 27¢
PLUM JAM—Aylmer Pure Red, 4-lb. tin 43¢
LUX TOILET SOAP—5 cakes 25¢
P. & G. SOAP—White Naphtha 10 bars 39¢
TEA—2,000 lbs. EATON'S Sun Glo Blend, Lb. 67¢

NIBLETS—Fancy Whole Kernel Corn, 14-oz. tins 2 for 25¢
BEANS—Garden Cut Fancy Whole Beets, 16-oz. tin 13¢
MUSHROOMS—Birks' Canadian Standard Buttons, 16-oz. tin 24¢

FRUIT PUDDING—Shirriff's, No. 1 tin 24¢
APRICOTS—Aylmer Choice, 28-oz. tall tin 23¢
PANCAKE SYRUP—Key Brand, 2-lb. tin 19¢
KNOX'S POWDERED GELATINE 1 pkt. 19¢
CARROT JUICE—Diamond "A" Brand, 10-oz. tin 16¢
GREENGAGE PLUMS—Aylmer Choice, 13-oz. tin 10¢
TUNA FISH—Bonne Brand, Solid Light Meat, ¼ tin 22¢
SOCKEYE SALMON—Matchless Brand, ½ tin 19¢

Fruits

ORANGES 344's 2 doz. 45¢
ORANGES—176's, doz. 47¢
GRAPEFRUIT—Sunkist, 100's 5 for 22¢
APPLES—Yellow Newton 5 lbs. 30¢
APPLES—Delicious 4 lbs. 27¢
PARSNIPS 3 lbs. 14¢
Washed CARROTS 4 lbs. 11¢
Washed HEAD LETTUCE 2 for 21¢
TURNIPS 3 lbs. 12¢
Washed POTATOES 12 lbs. 17¢
Netted Gems FROSTED GREEN PEAS—12-oz. pkt. 25¢
FROSTED PEACHES—12-oz. cup 26¢

GRAPEFRUIT JUICE—Gold Inn Brand, 48-oz. tin 28¢
SHREDDED WHEAT CEREAL—Pkt. 9¢
PEAS AND CARROTS—Aylmer Choice, 16-oz. tin 11¢
DILL PICKLES—Raymore 24-oz. jar 24¢
SWEET MIXED PICKLES—Raymore 24-oz. sealer 28¢
SPAGHETTI—Van Camp's, 15-oz. tall tin 11¢
PORK AND BEANS—Van Camp's, 15-oz. tall tin 10¢
PREPARED MUSTARD—Libby's, 9-oz. jar 10¢
BONELESS CHICKEN—Hall's, 7-oz. tin 26¢
PICKAPEPPA SAUCE—For Meats, Chops, Etc., bottle 28¢
SWEET GHERKIN PICKLES—Libby's Fancy, 16-oz. jar 35¢
PUMPKIN—Broder's Best, No. 2½ tins 2 for 23¢

FLOOR WAX—1-lb. tin 21¢
RITZ BISCUITS 2 pkgs. 35¢
SAUCE KRAUT—Aylmer Choice, No. 2½ tins 2 for 27¢
FAY'S BREAKFAST COCOA—1-lb. tin 31¢; ½-lb. tin 18¢
BLENDED TEA—Wentworth Apple and Strawberry, 4-lb. tin 47¢
MINUTE TAPIOCA—A Tasty Dessert, pkt. 10¢
GREEN GIANT FANCY PEAS—16-oz. tall tins 2 for 21¢

Meats and Fish

9 to 10 a.m. Opening Specials
PERSONAL SHOPPING
SHOULDER BEEF ROAST—Lb. 11¢
RIB BEEF ROAST—Full cut, lb. 13¢

All Day Specials
MUTTON LEGS—Half or Whole, lb. 16¢
MUTTON SHOULDERS—Half or Whole, lb. 9¢
ROLLED VEAL ROAST—Lb. 19¢
SHOULDER VEAL ROAST—Lb. 14¢
RUMP BEEF ROAST—Lb. 17¢
SIRLOIN BEEF ROAST—Lb. 19¢
MARROW BONE BEEF ROAST—Lb. 15¢
PORK TENDERLOIN—Lb. 29¢

Poultry
SPRING ROASTING CHICKEN—Lb. 25¢ and 27¢
BOILING FOWL—Lb. 19¢
GEESE—Lb. 19¢
SPECIAL SHOWING UNION TENDER MADE SMOKED MEATS

DIAMOND "E" CHOICE QUALITY MEATS
Are a Good Source of B Vitamins
For Delivery Dial 9-1-2

Milk Fed Veal
RUMP ROAST— 24¢
FULL CUT, lb. 23¢
LOIN ROAST— 25¢
Chump End, lb. 23¢
LEG ROAST— 23¢
Shank End, lb. 17¢
SHOULDER ROAST—Lb.

Baby Beef
PRIME RIB, Short Cut, lb. 29¢
SIRLOIN TIP ROAST— 24¢ and 27¢
Lb.
RUMP ROAST— 23¢ and 26¢
Lb.
CLUB ROAST—Lb. 33¢

Smoked Meats
HARVEST BACK BACON—Sliced, lb. 33¢
ROLLED SHOULDERS—Lb. 23¢
BACON ENDS—Lb. 20¢

Fish
HALIBUT STEAK—Lb. 29¢
COHOE SALMON STEAK—Lb. 30¢
FRESH WHITE FISH FILLETS—Lb. 23¢

Delicatessen
VIRGINIA HAM—Sliced, lb. 55¢
ROAST VEAL LEG—Sliced, lb. 47¢
ROAST CHICKEN—With Dressing, Each $1.35

T. EATON Co WESTERN LIMITED